V
Romanze

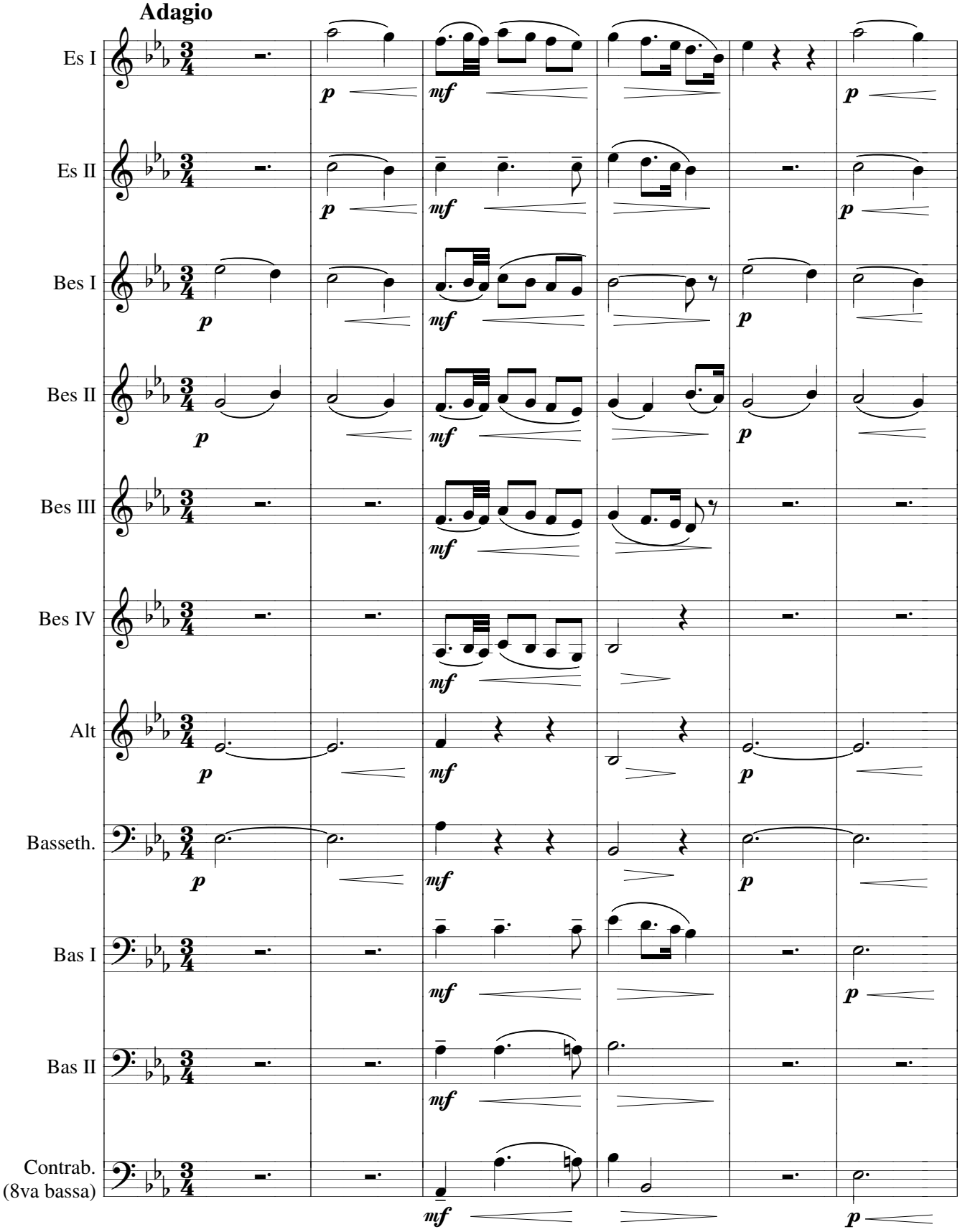
Adagio
Es I
Es II
Bes I
Bes II
Bes III
Bes IV
Alt
Basseth.
Bas I
Bas II
Contrab.
(8va bassa)
p
mf
p

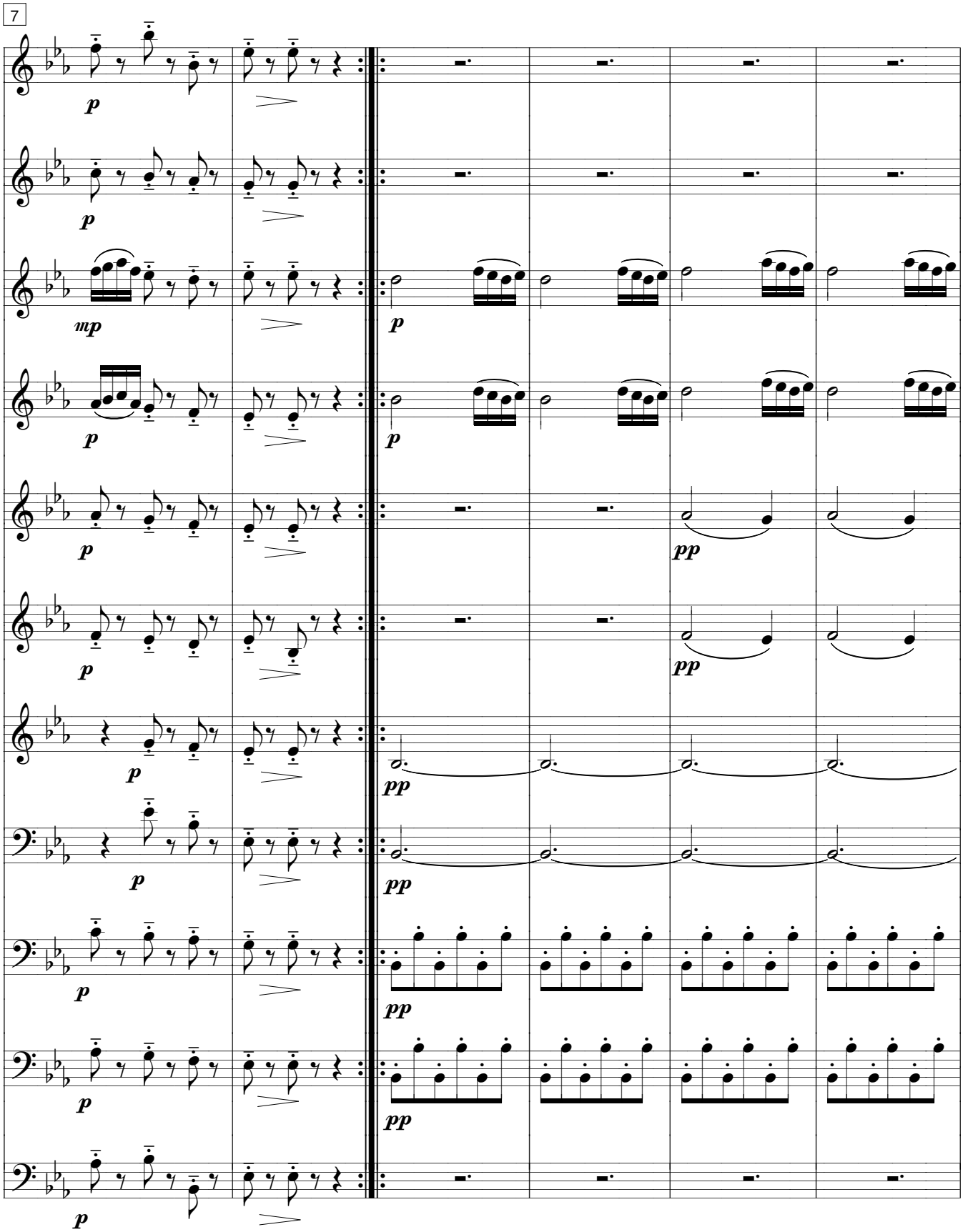
7
p
mp
pp

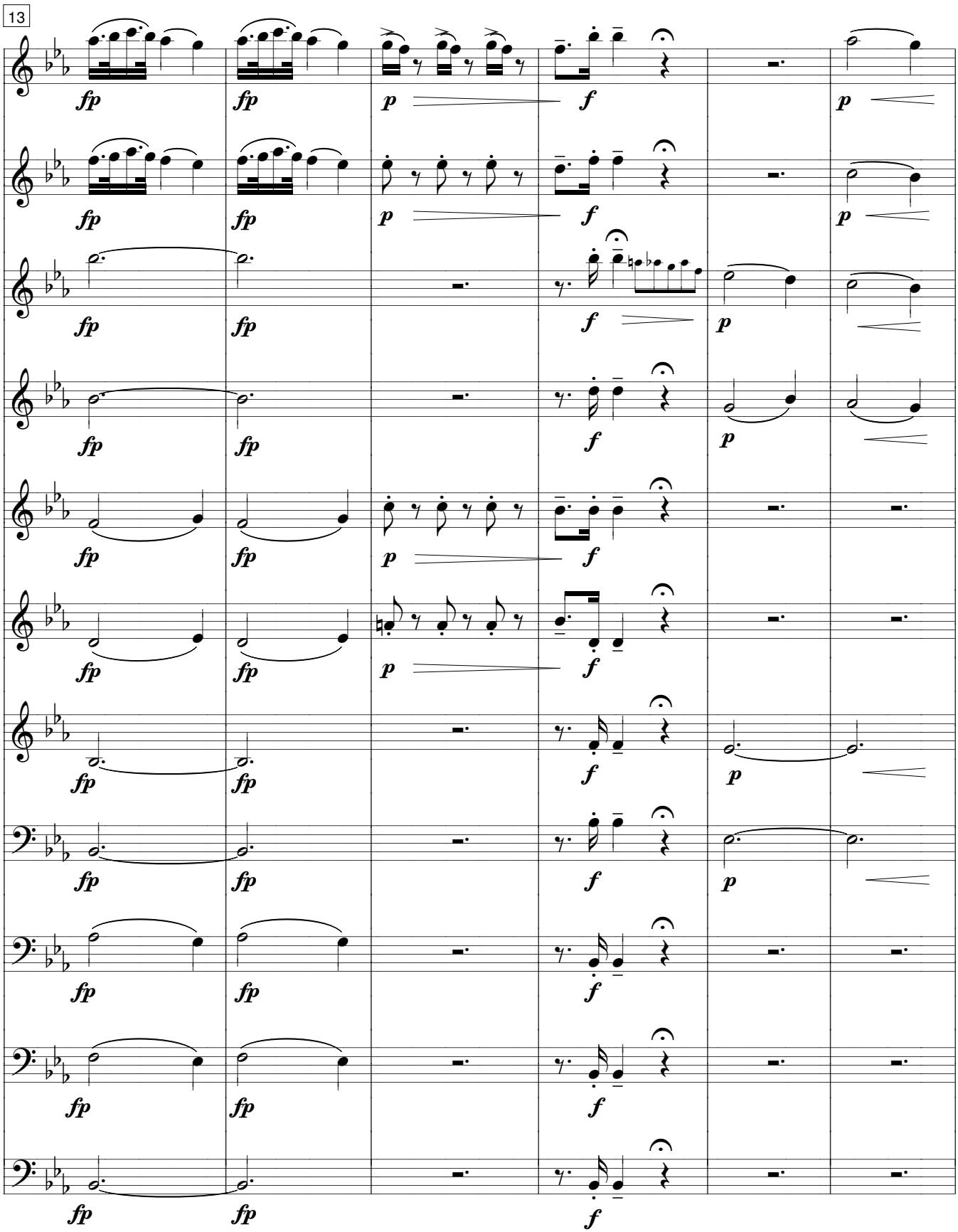
13
fp
p
f

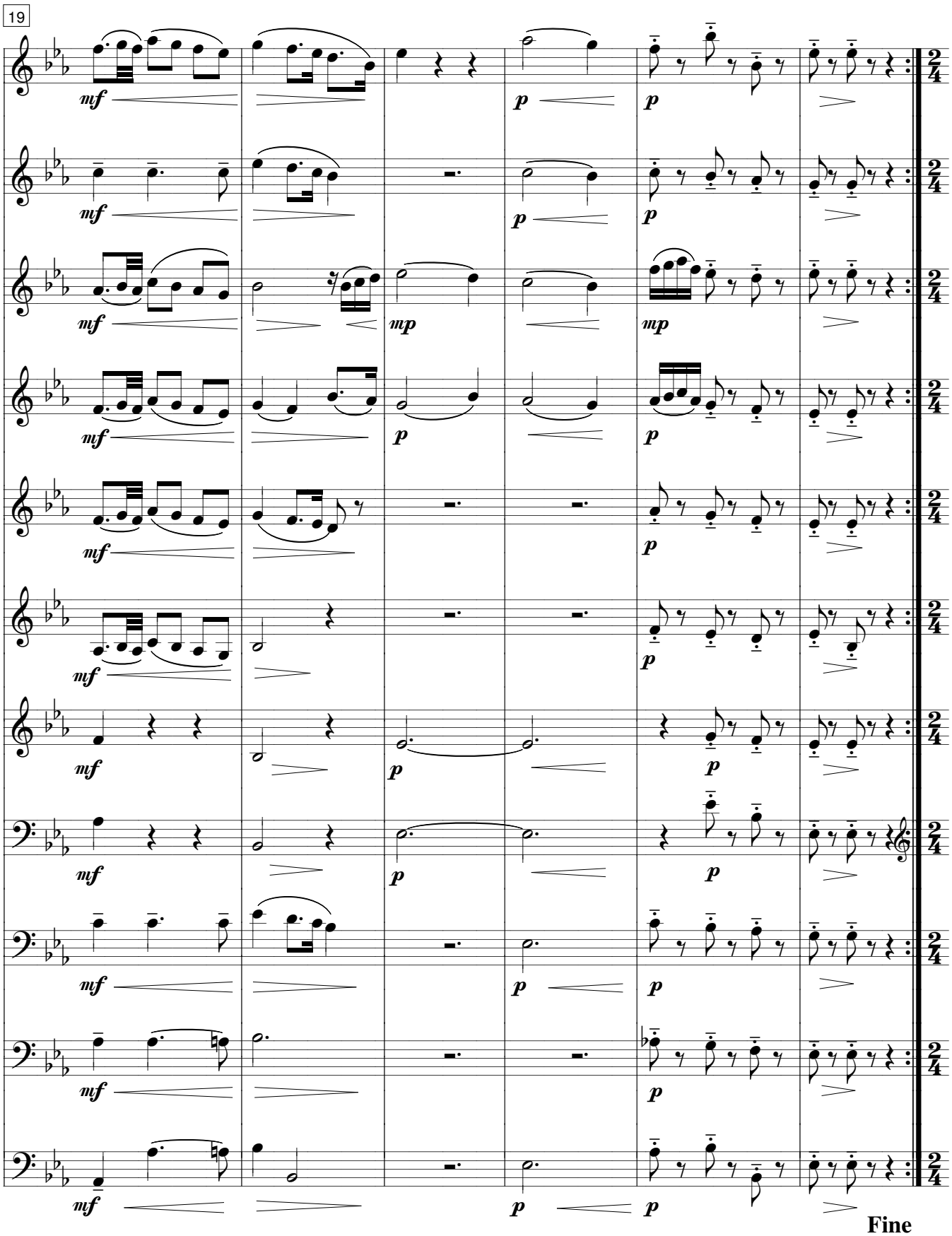
19
mf
p
mp
Fine

25 **Allegretto**

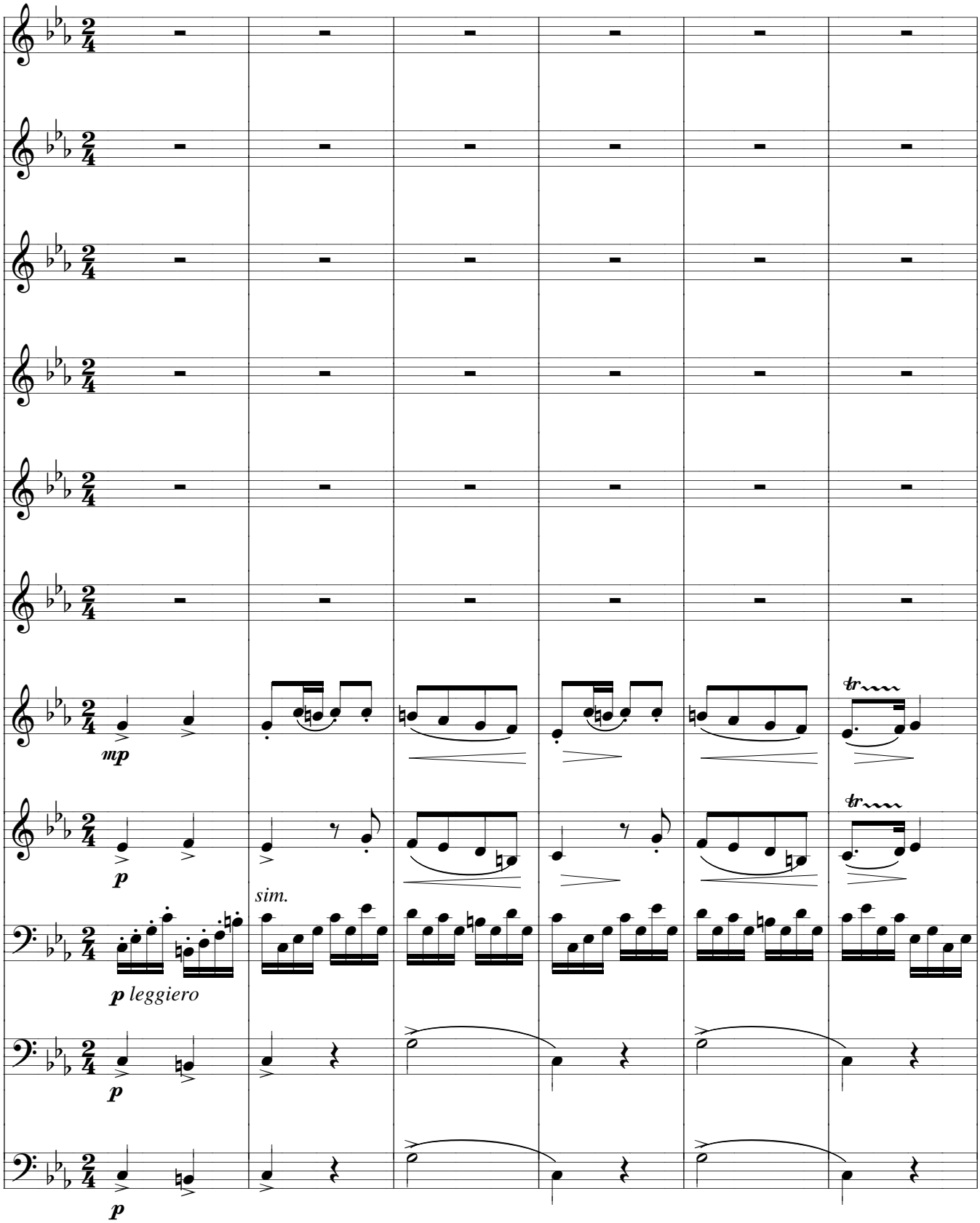

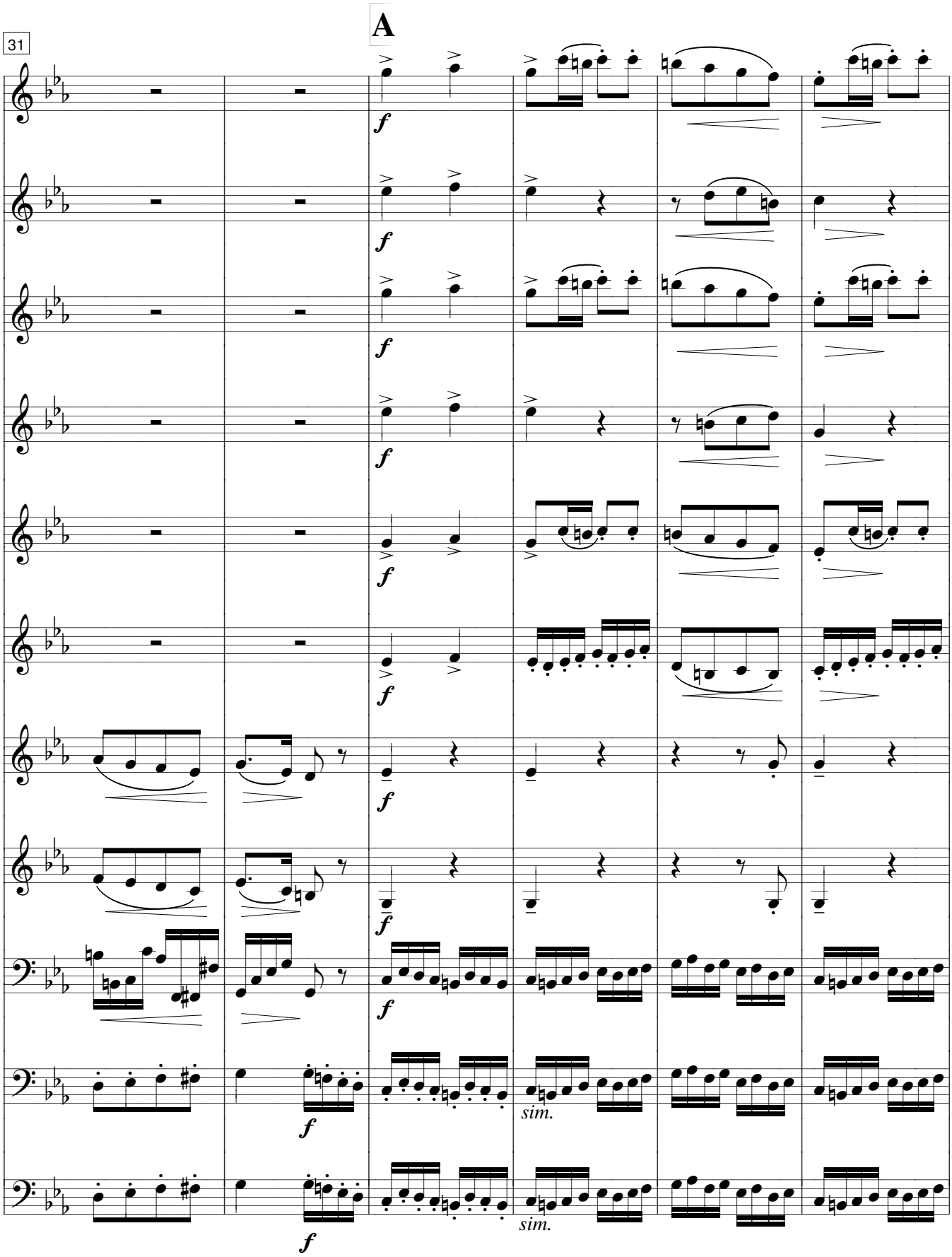
31
A
f
sim.

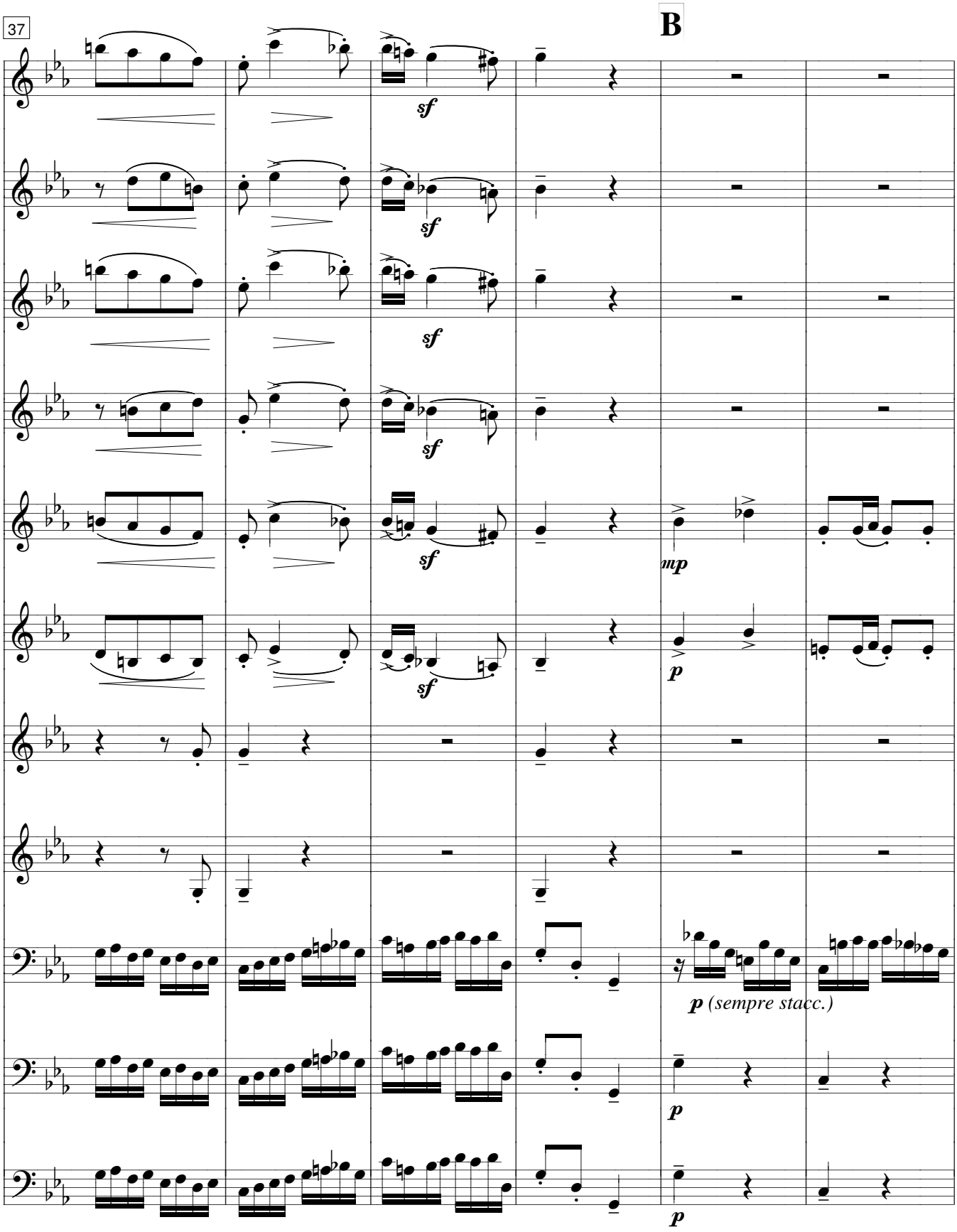
37
B
sf
sf
sf
sf
sf
mp
p
p (sempre stacc.)
p
p

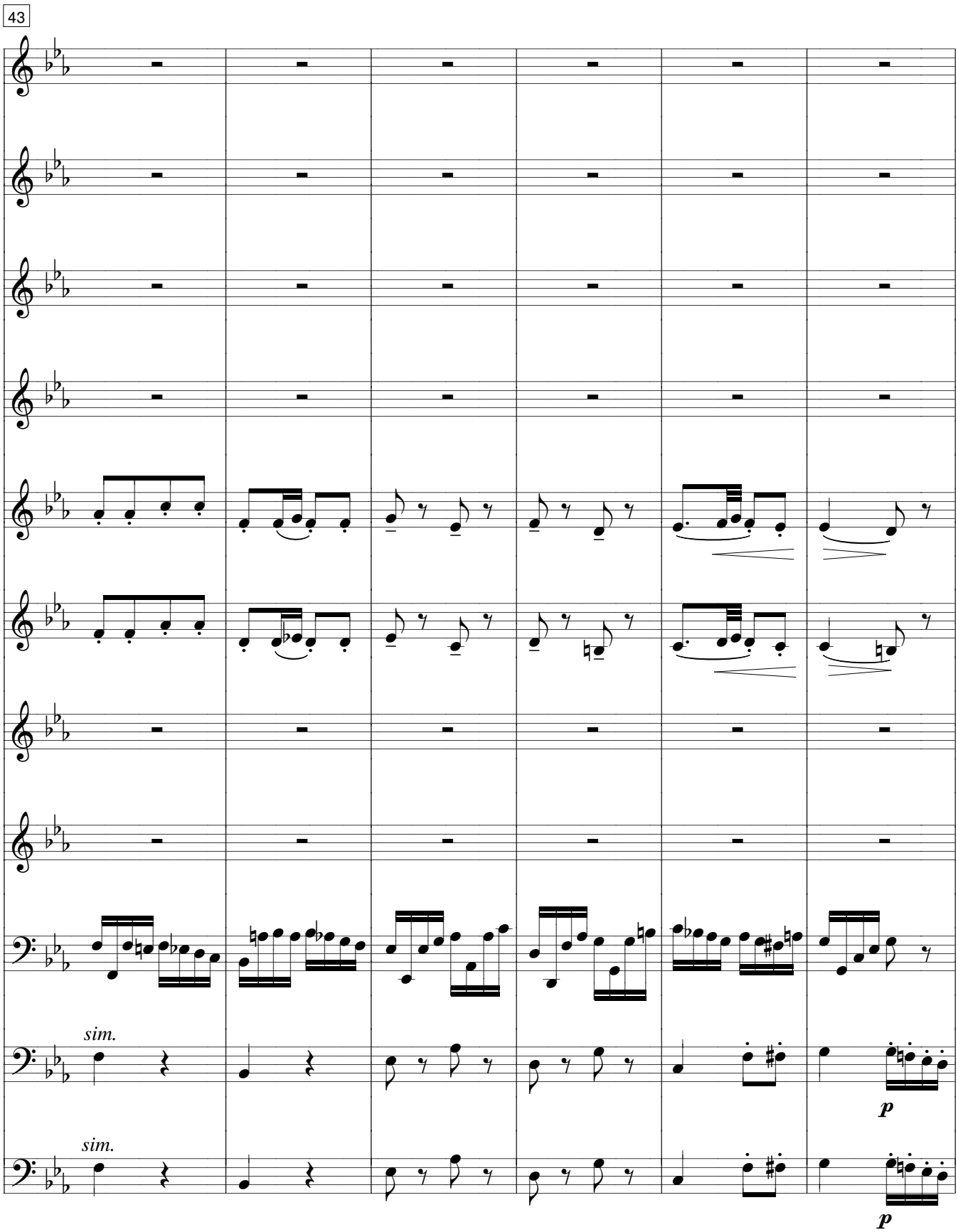
43
sim.
sim.
p
p

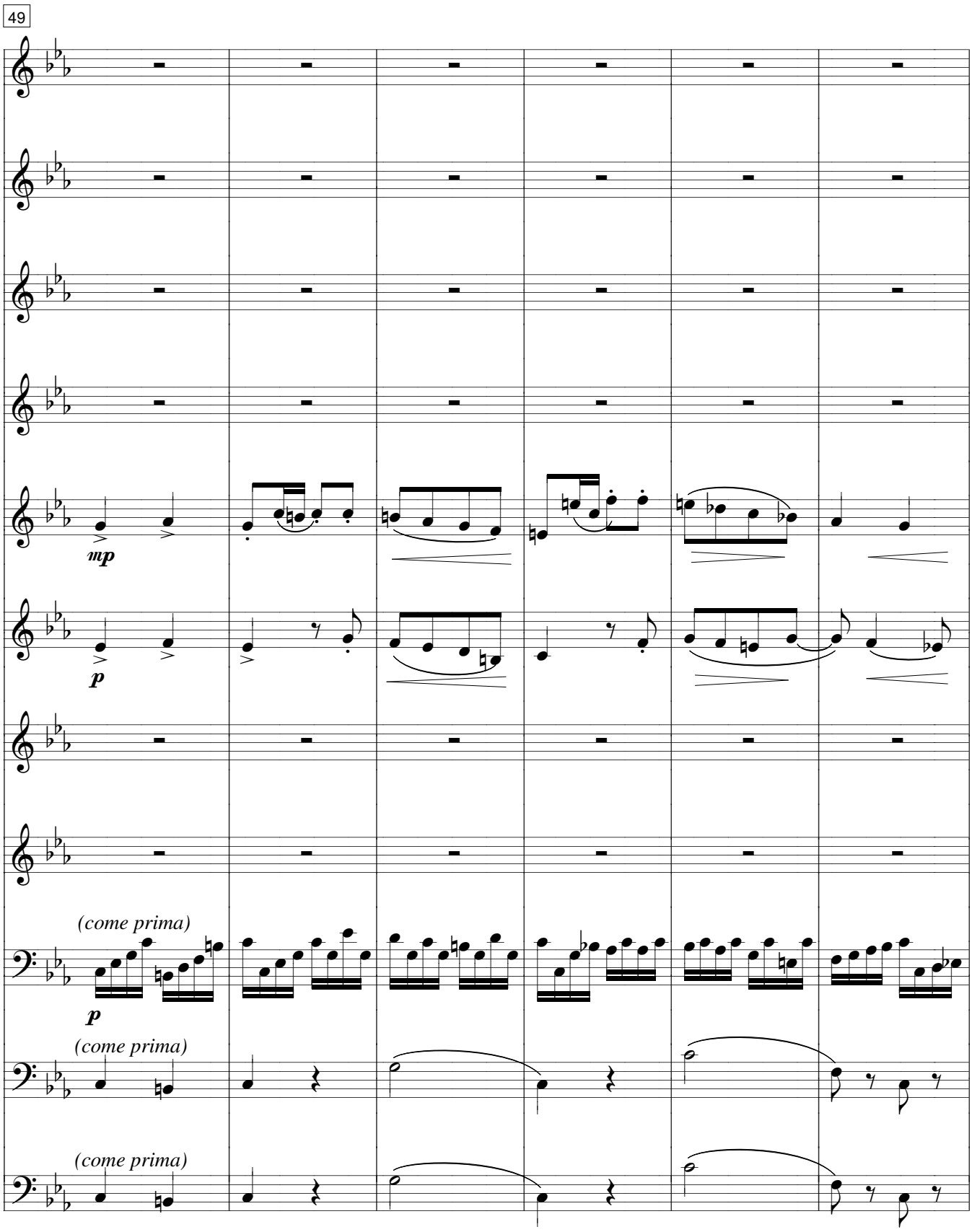
49
mp
p
(come prima)
p
(come prima)
(come prima)

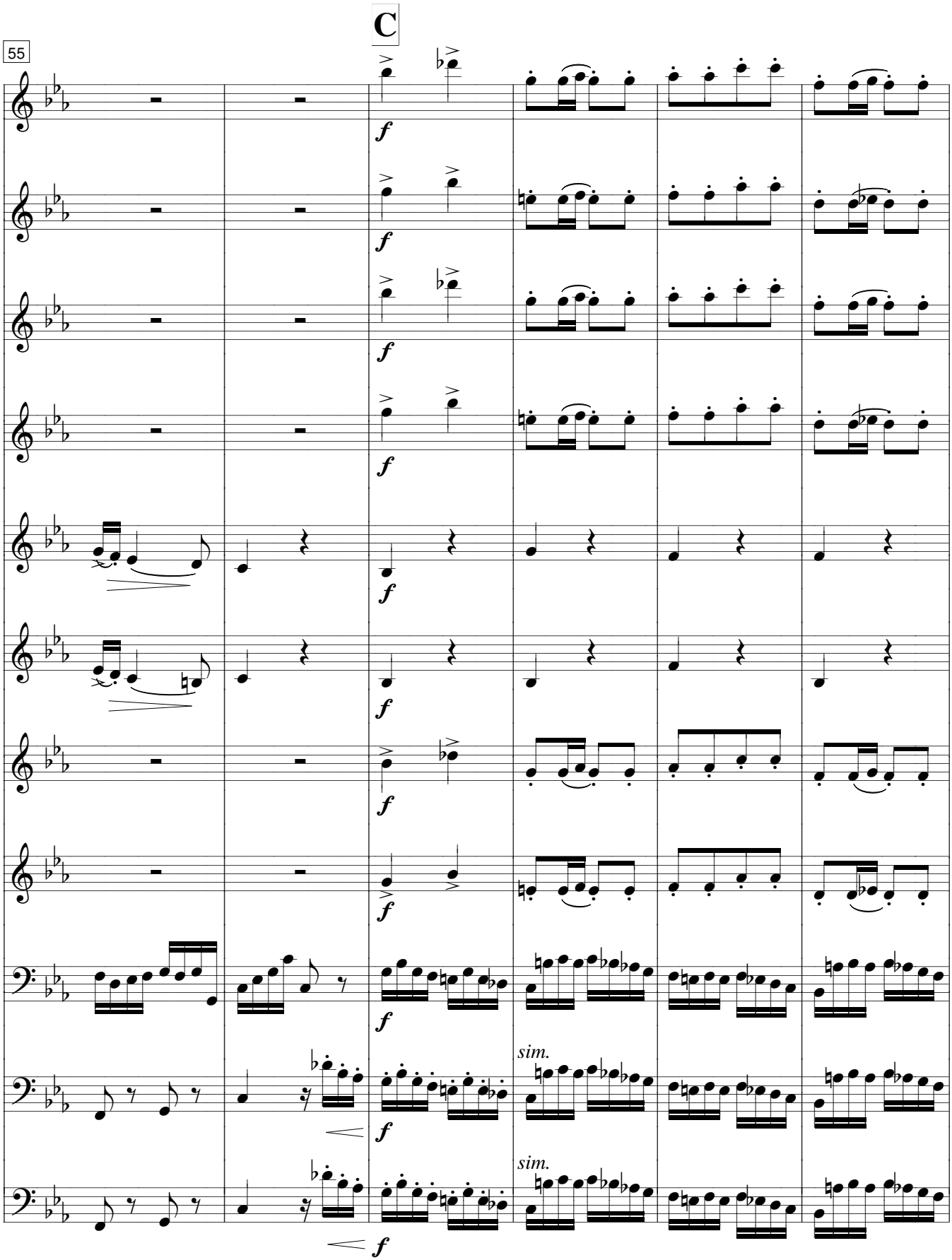
C
55
f
sim.
sim.

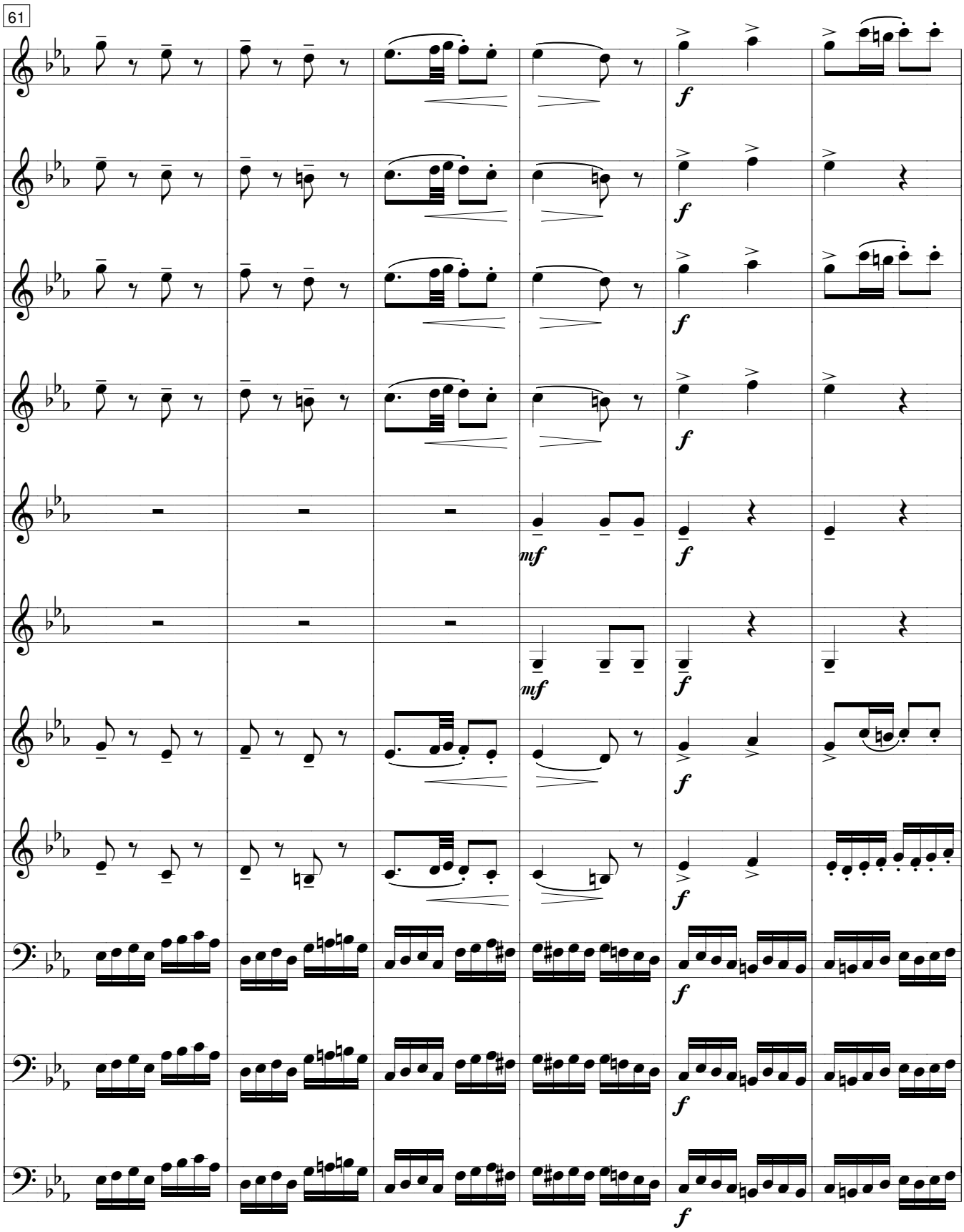
61
f
mf
f

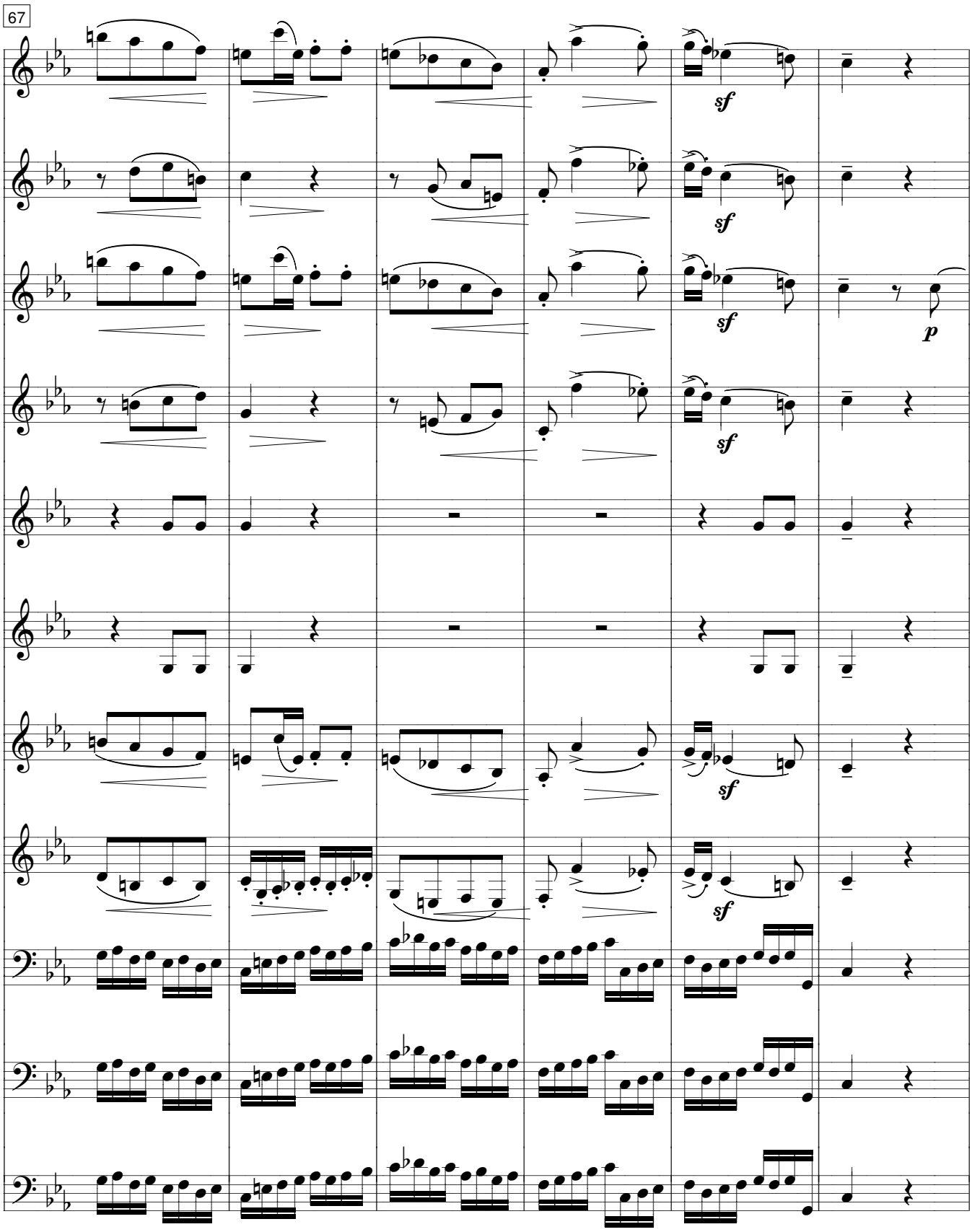
67
sf
sf
sf
sf
sf
sf
p

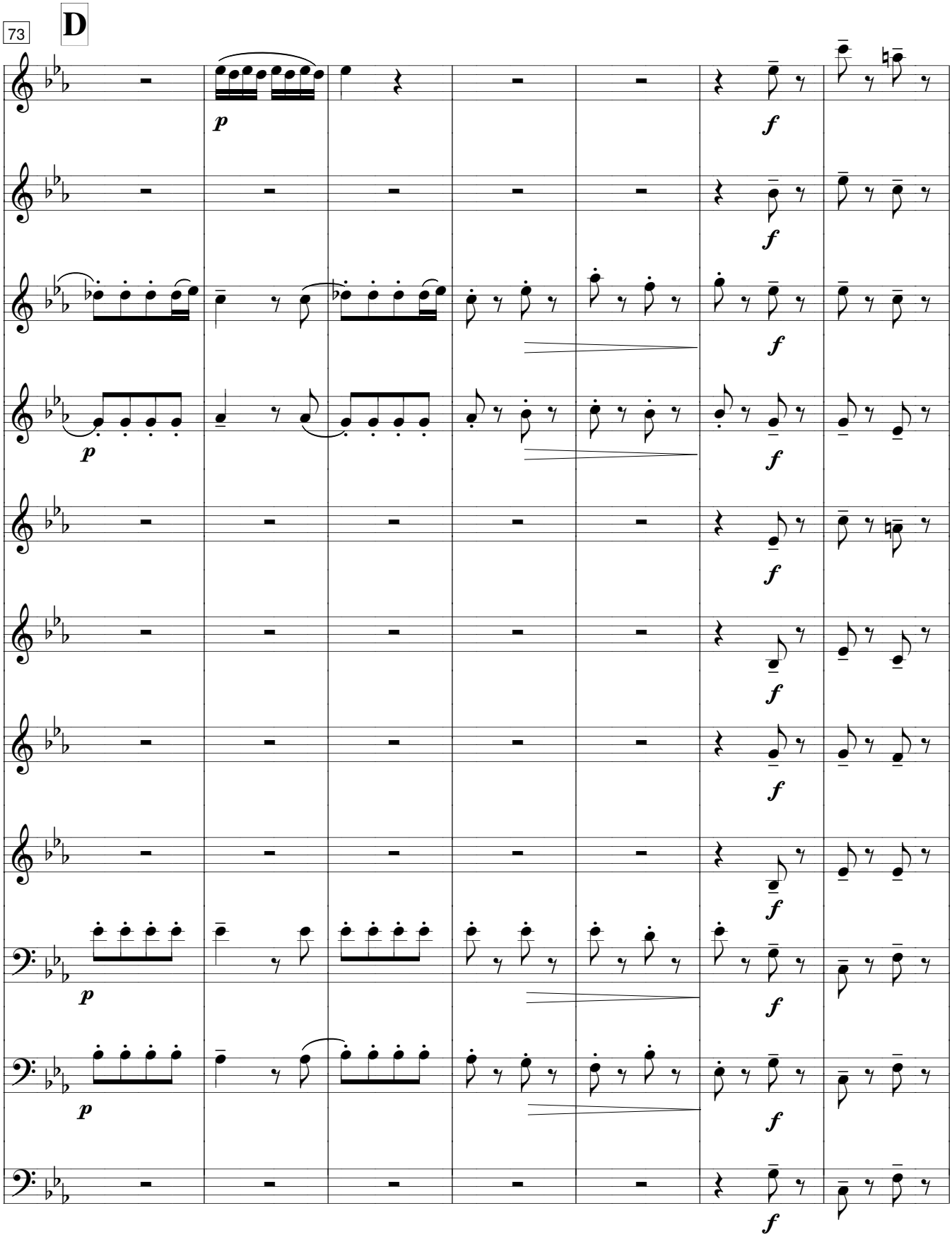
73
D
p
f

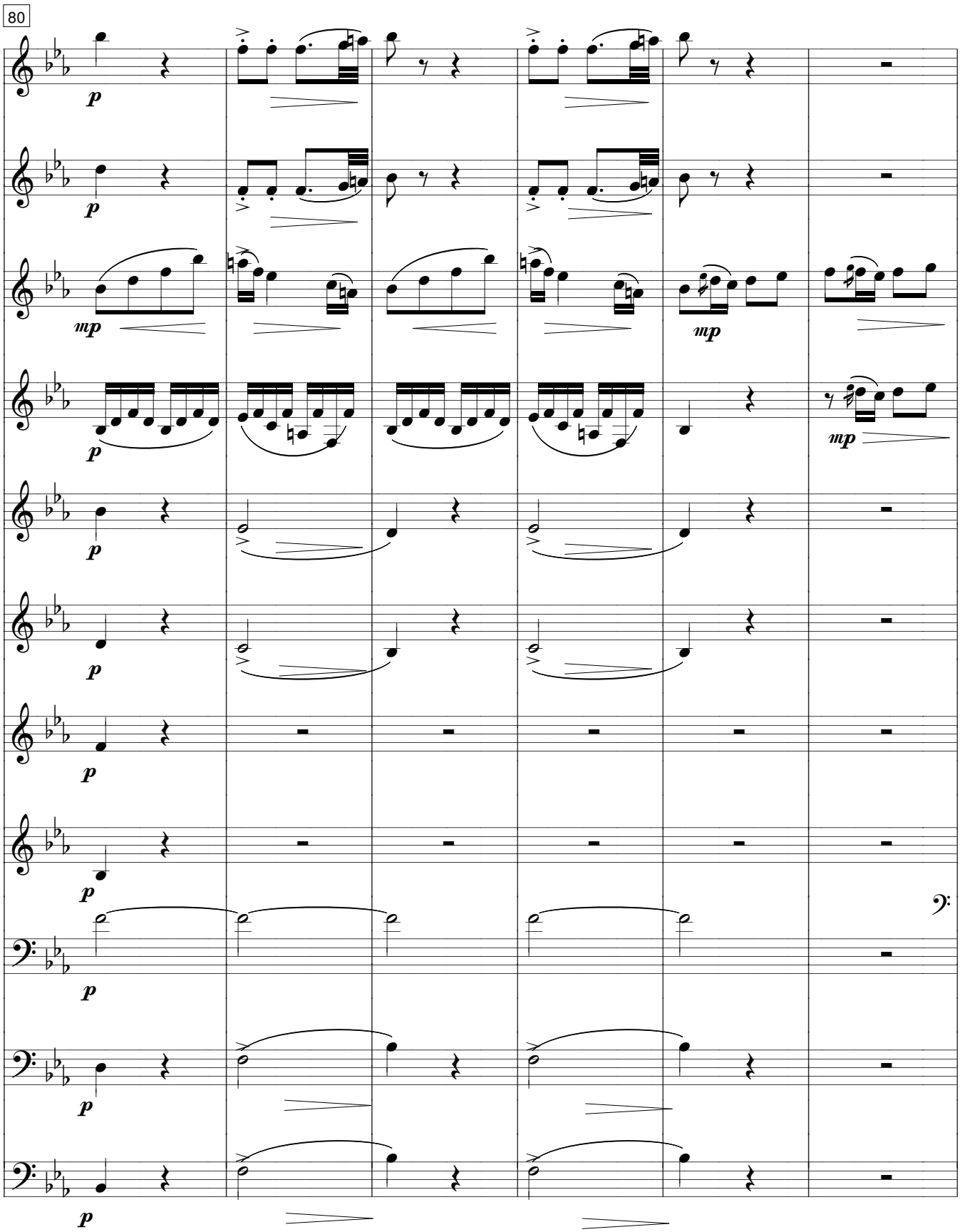
80
p
mp

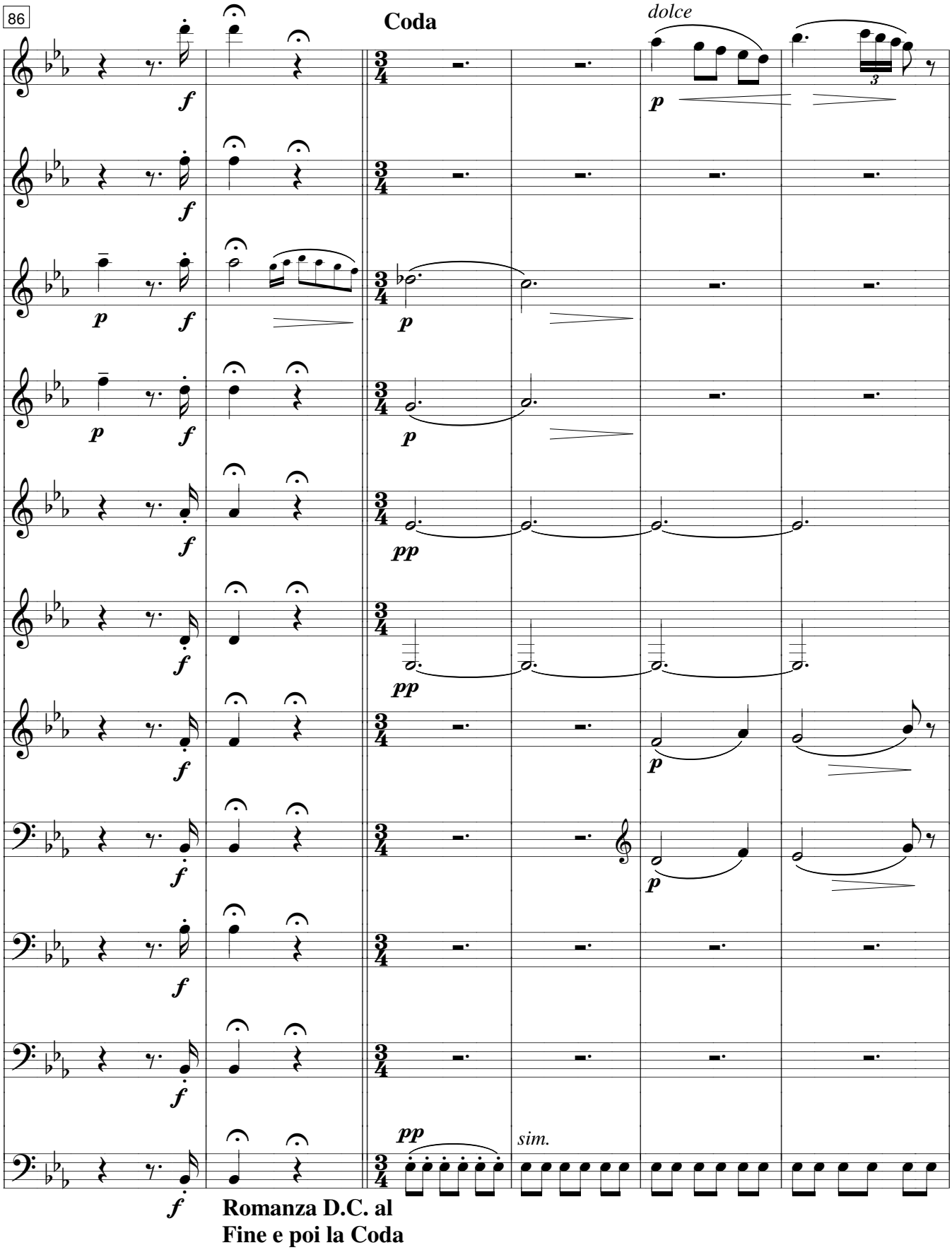
86
Coda
dolce
sim.
Romanza D.C. al
Fine e poi la Coda

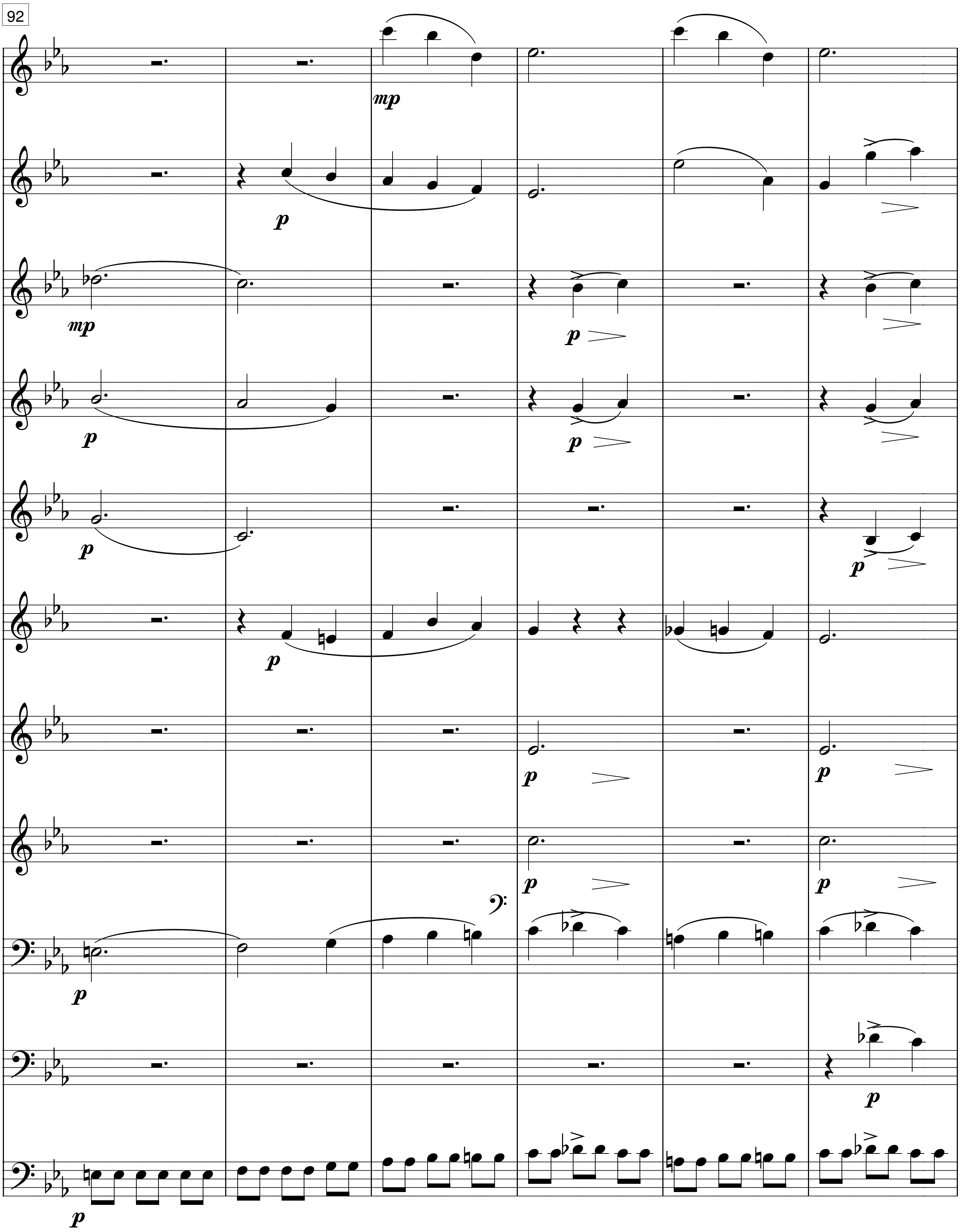
92
mp
p
mp
p
p
p
mp
p
p
p
p
p
p
p
p
p

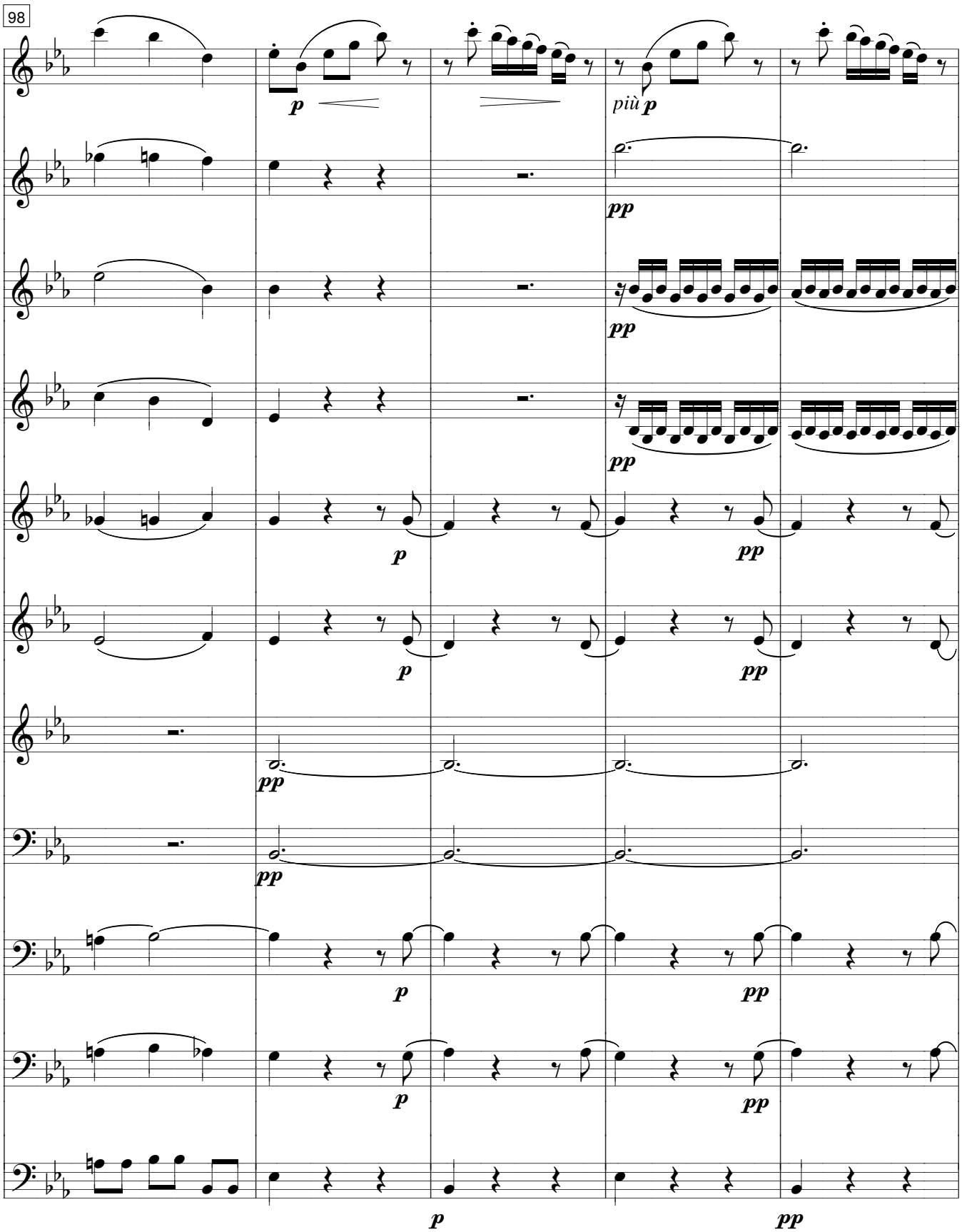
98
p
più p
pp
p
pp
p
pp
p
pp
p
pp
p
pp
p
pp

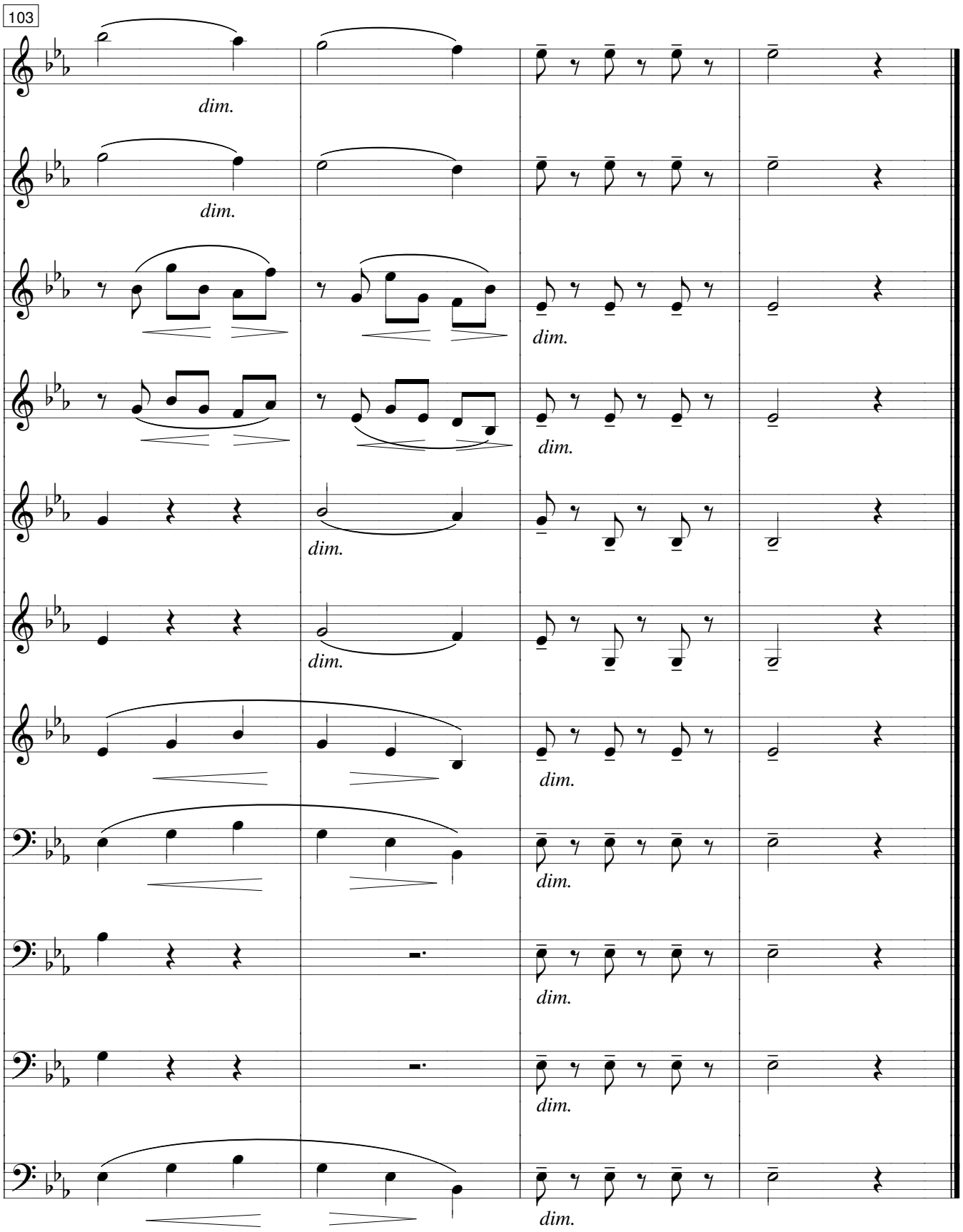
103
dim.
dim.
dim.
dim.
dim.
dim.
dim.
dim.
dim.
dim.
dim.