4. Polkovodyets

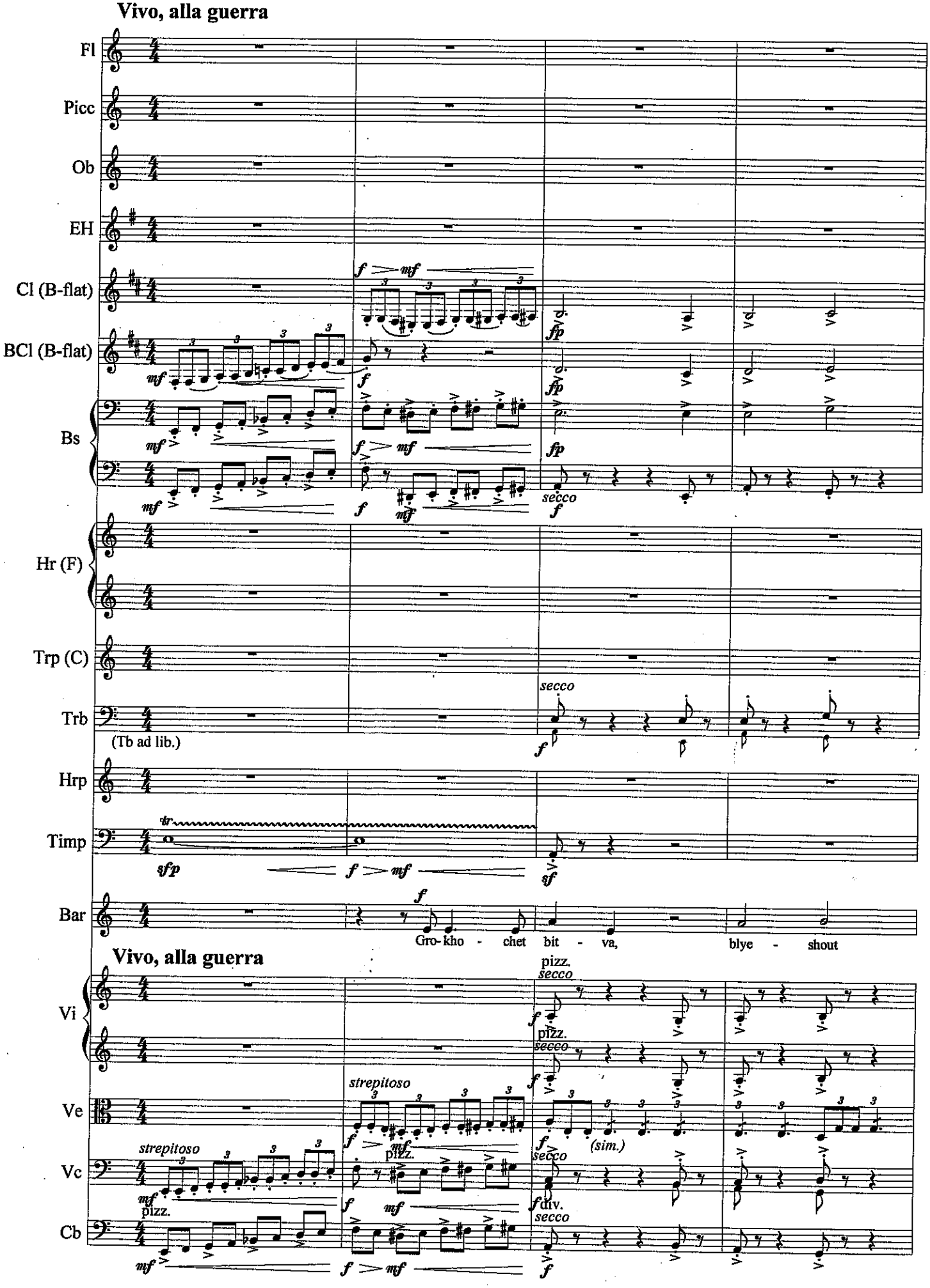

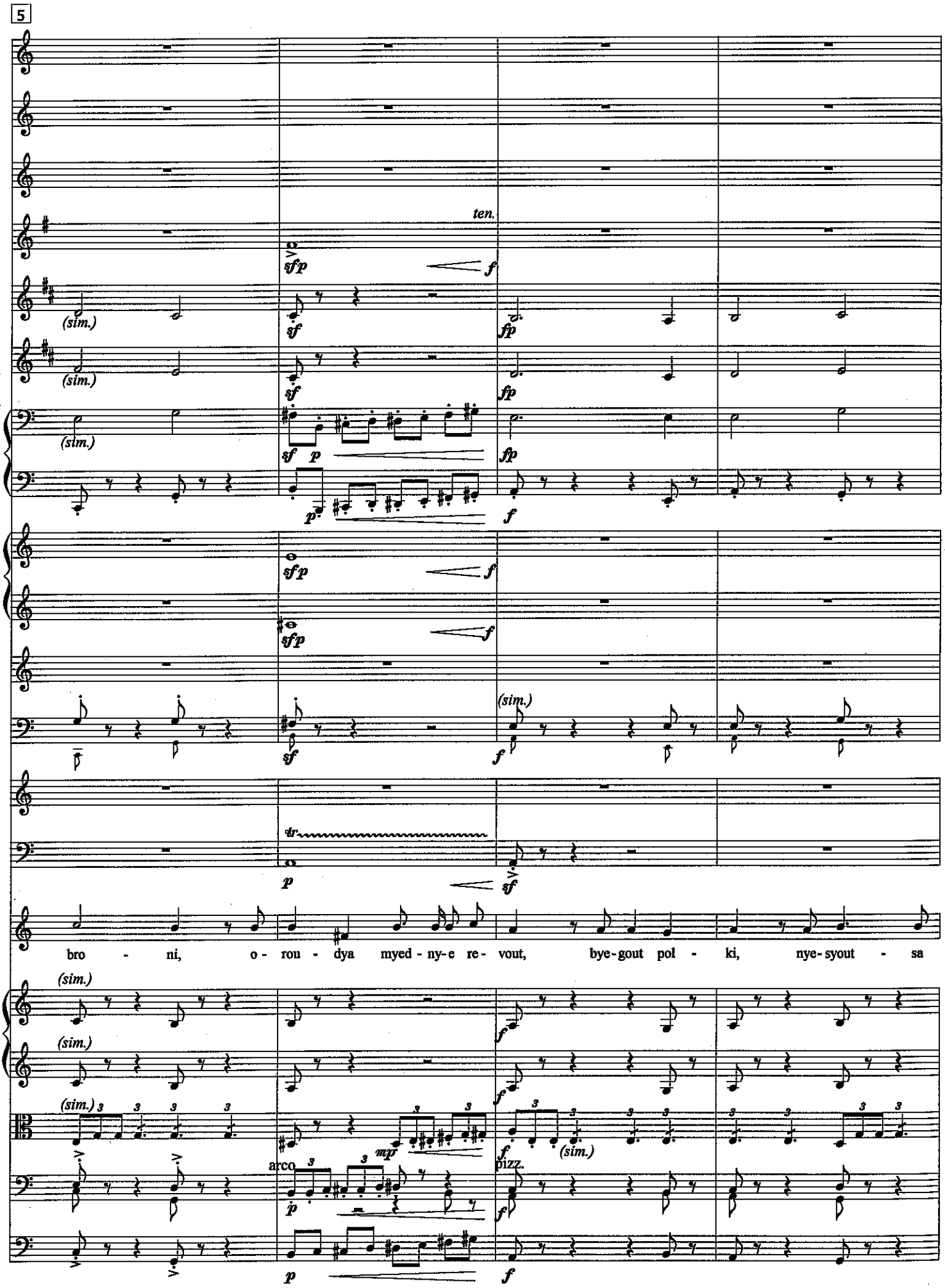
5
ten.
sfp
f
(sim.)
sf
fp
p
dr.
bro - ni, o - rou - dya myed - ny-e re - vout, bye-gout pol - ki, nye-syout - sa
arco
pizz.
mp

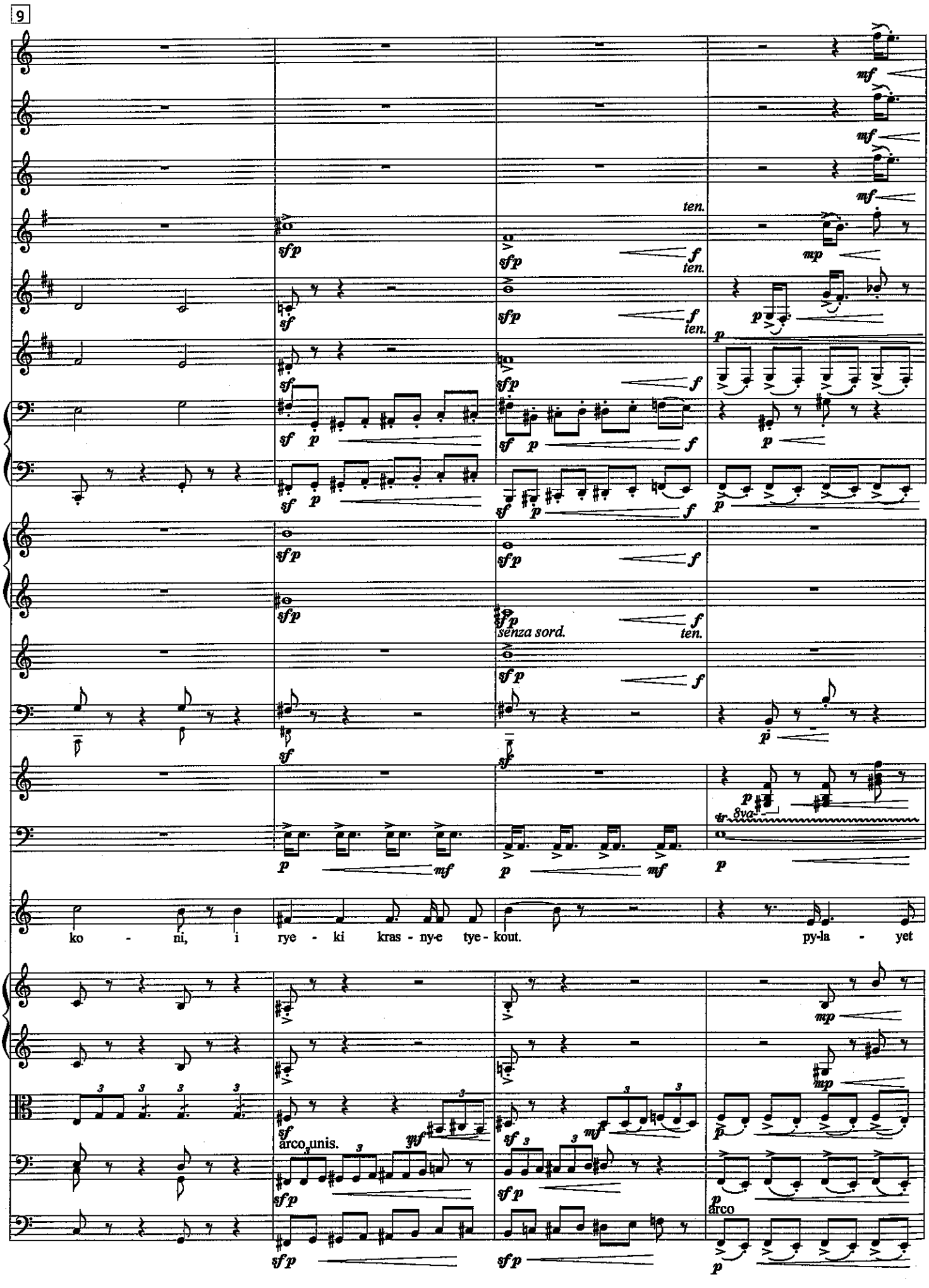
9
ten.
senza sord.
8va
ko - ni, i rye - ki kras - ny-e tye - kout.
py-la - yet
arco unis.
arco

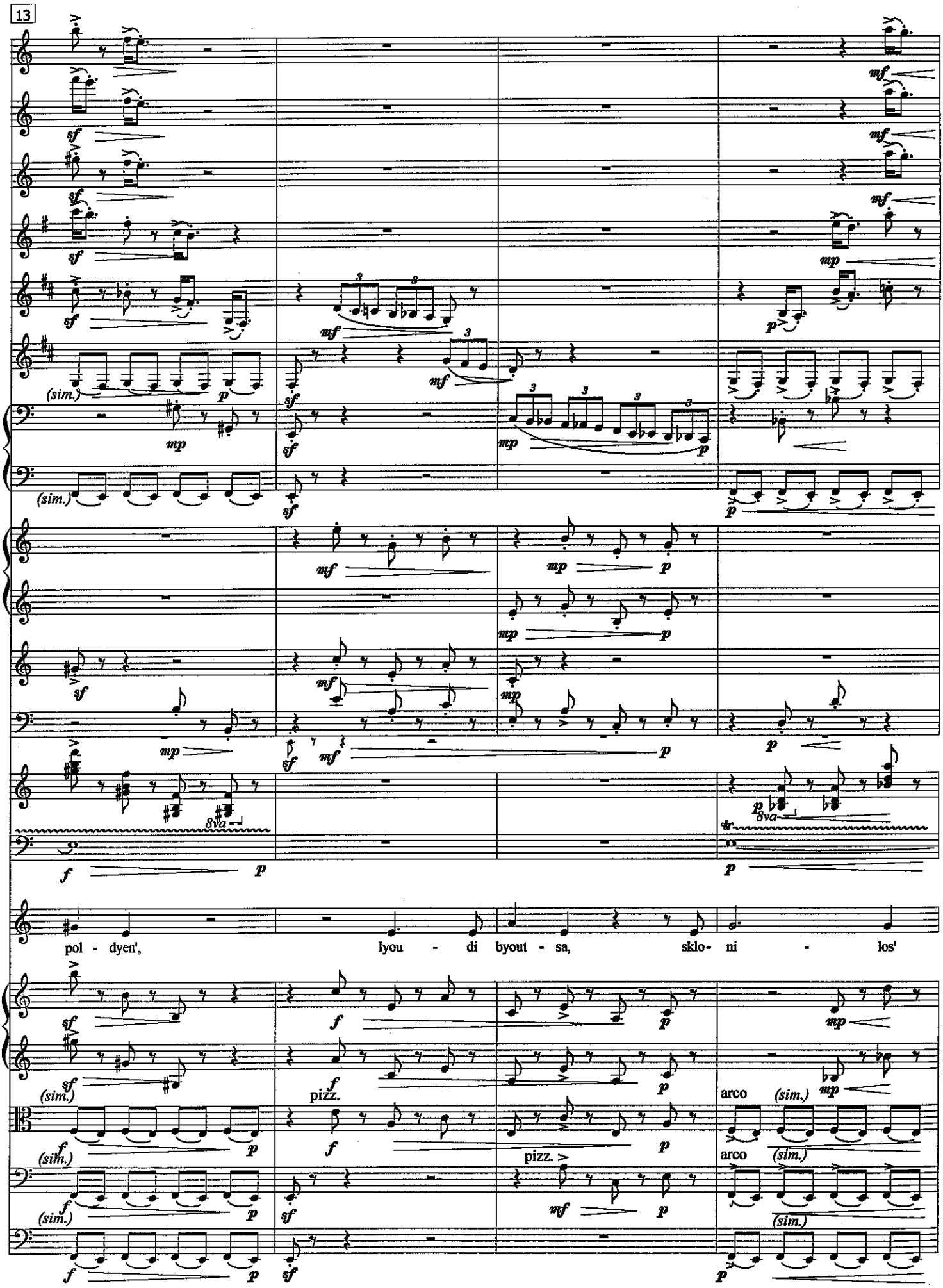
13
(sim.)
8va
pol - dyen', lyou - di byout - sa, sklo- ni - los'
pizz.
arco
(sim.)

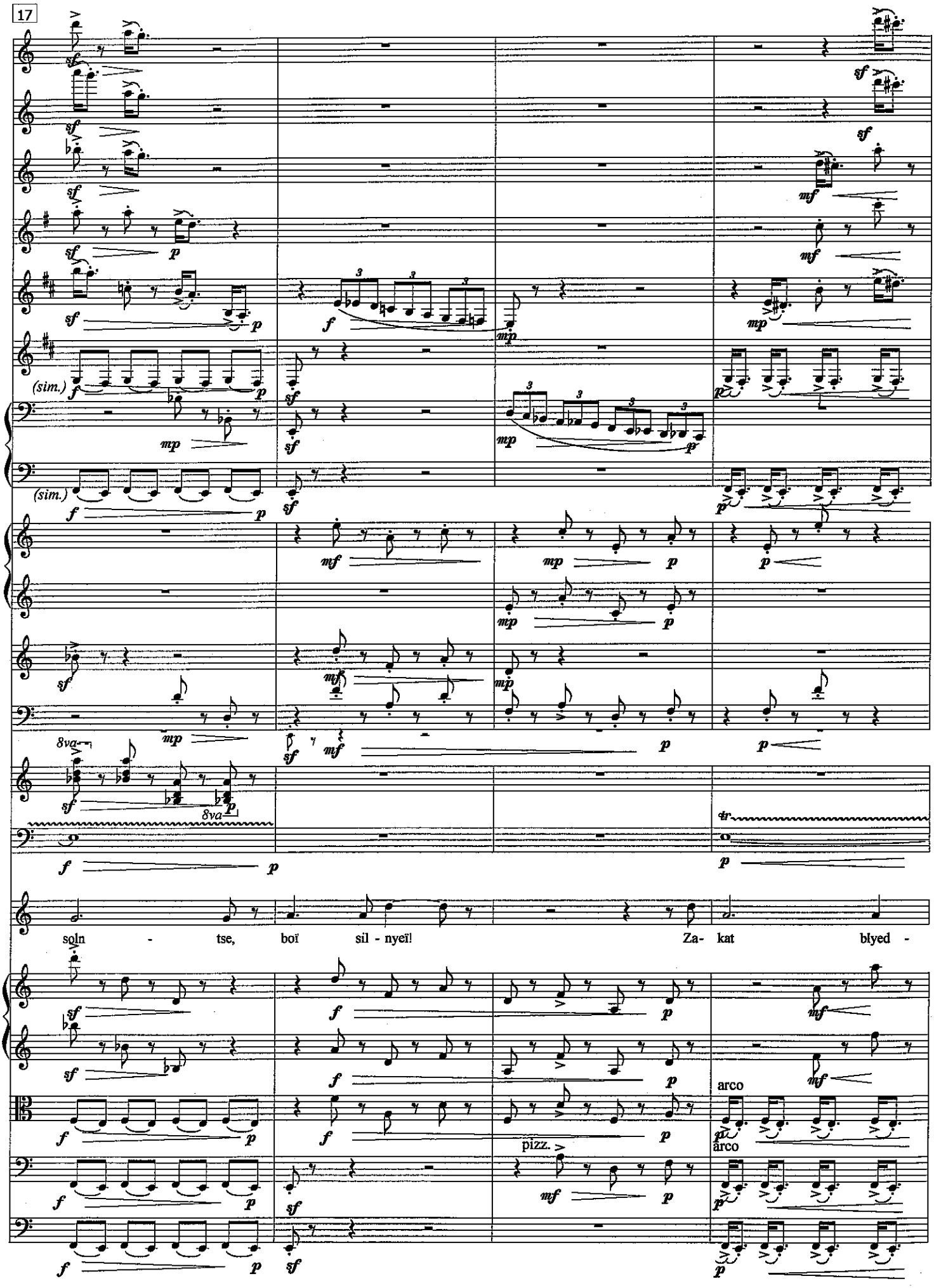
17
(sim.)
(sim.)
8va
8va
tr
soln - tse, boï sil - nyeï! Za- kat blyed -
pizz.
arco
arco

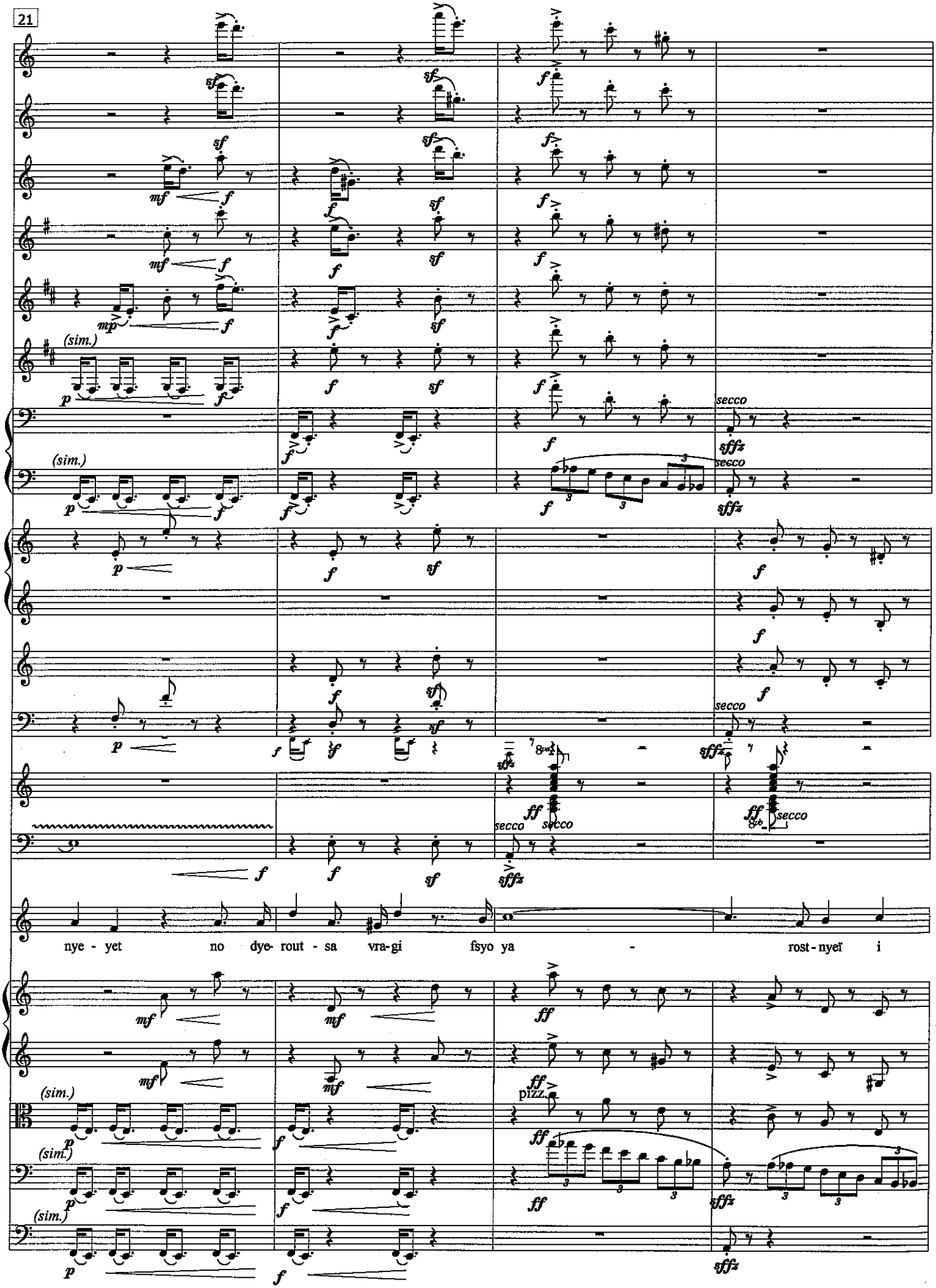
21
(sim.)
(sim.)
secco
sffz
nye - yet no dye- rout - sa vra-gi fsyo ya - rost-nyeĭ i
pizz.
(sim.)
(sim.)
(sim.)

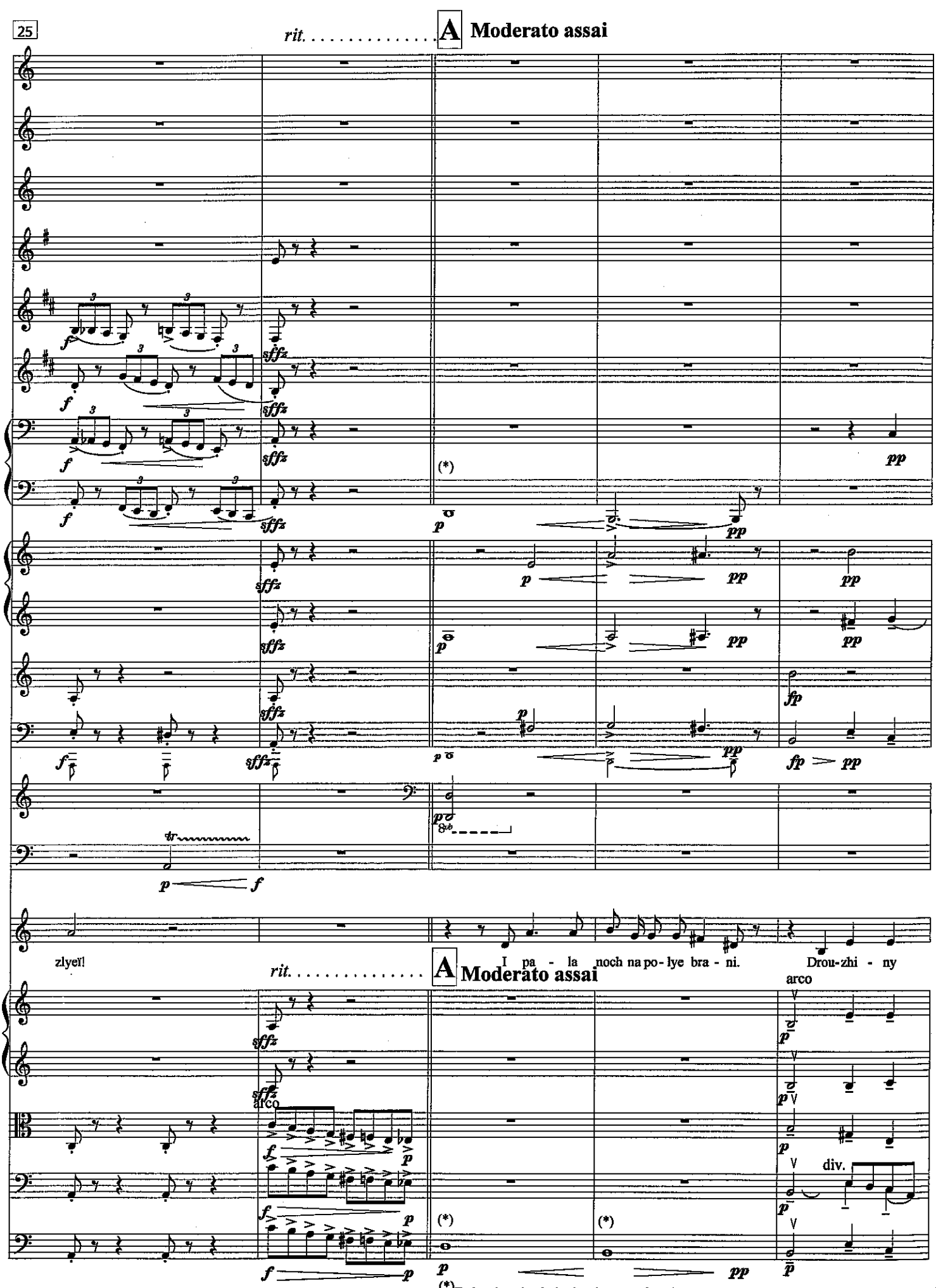
25
rit.
A Moderato assai
(*)
zlyei'!
I pa - la noch na po - lye bra - ni.
Drou - zhi - ny
arco
div.
(*)To be played only in the absence of a tuba.

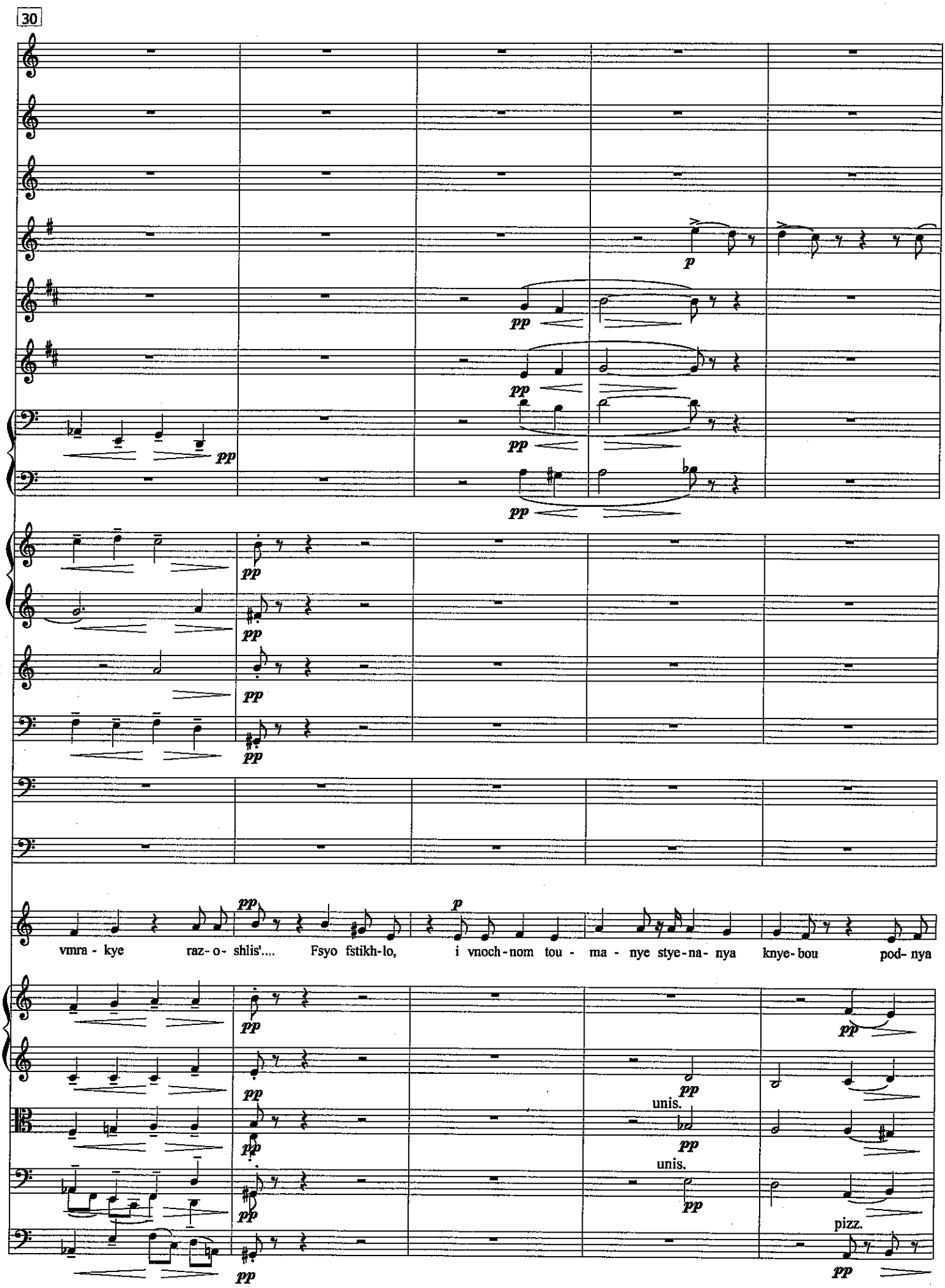
30
p
pp
vmra - kye raz- o- shlis'.... Fsyo fstikh-lo, i vnoch-nom tou - ma - nye stye-na- nya knye-bou pod- nya
unis.
unis.
pizz.

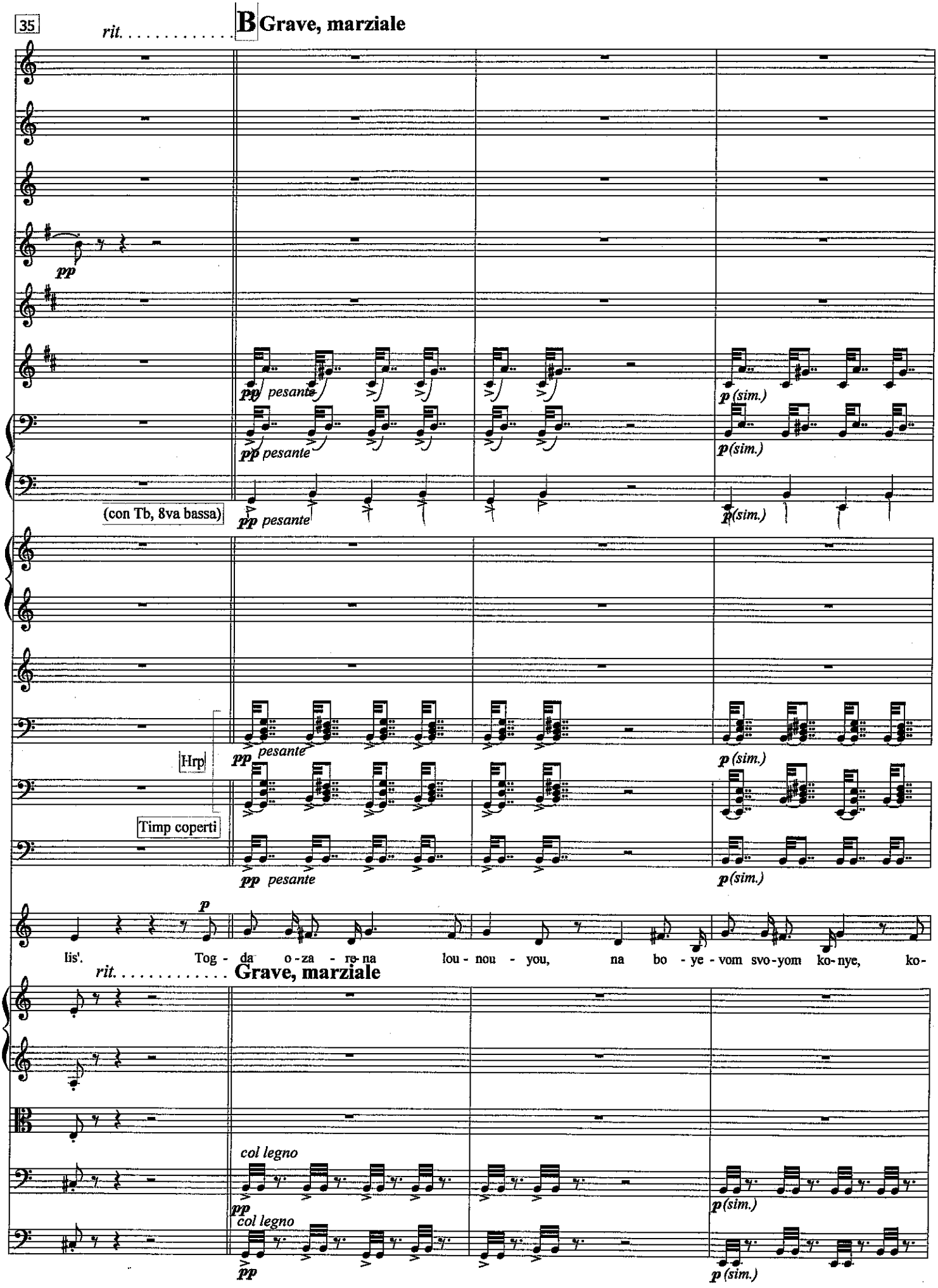
35
rit.
B Grave, marziale
pp
pp pesante
p (sim.)
(con Tb, 8va bassa)
Hrp
Timp coperti
p
lis'. Tog - da o - za - re - na lou - nou - you, na bo - ye - vom svo - yom ko - nye, ko-
rit.
Grave, marziale
col legno

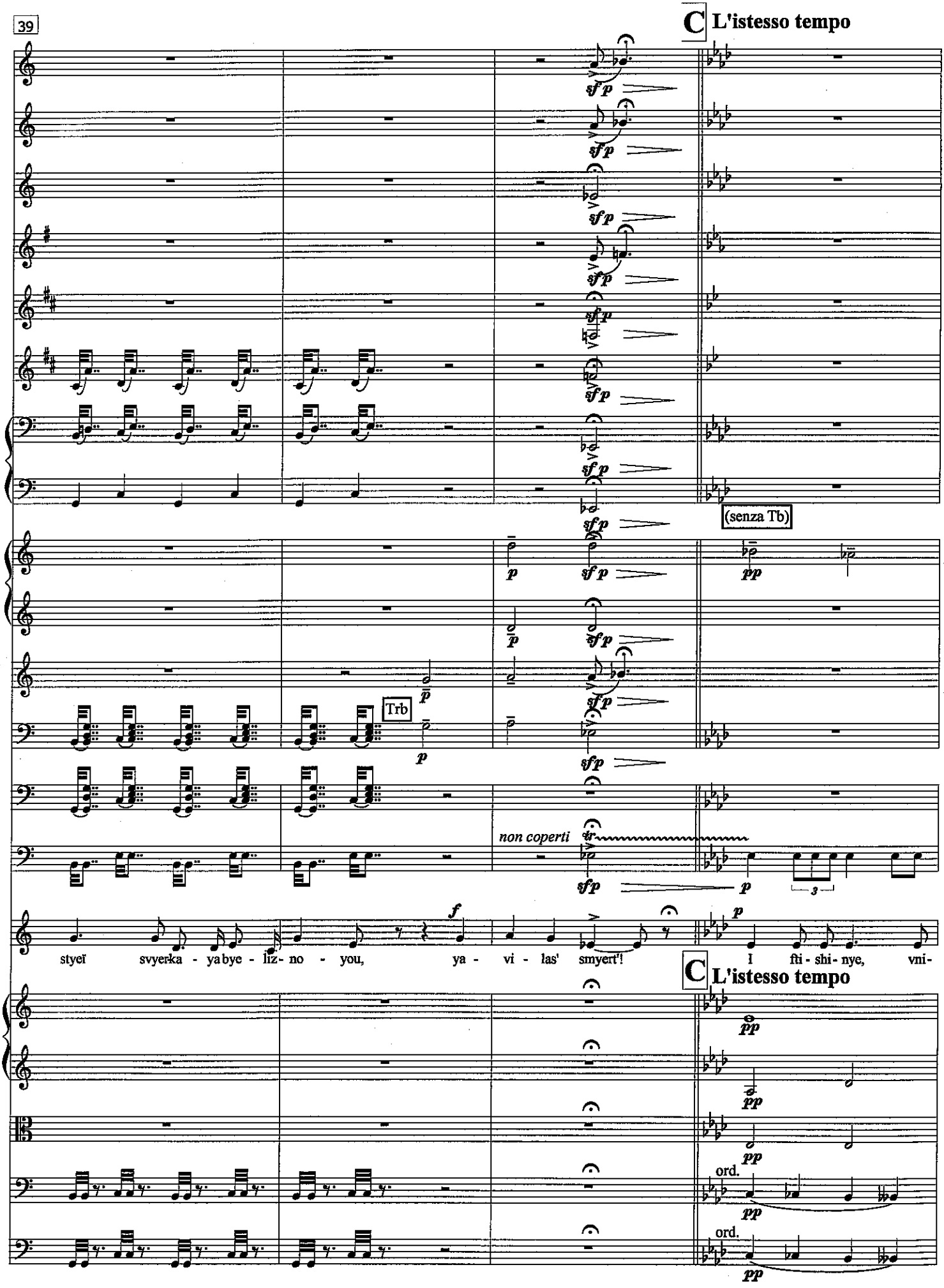
39
C L'istesso tempo
(senza Tb)
Trb
non coperti
styeï svyerka - ya bye - liz - no - you, ya - vi - las' smyert'! I fti - shi - nye, vni-
C L'istesso tempo
ord.
ord.

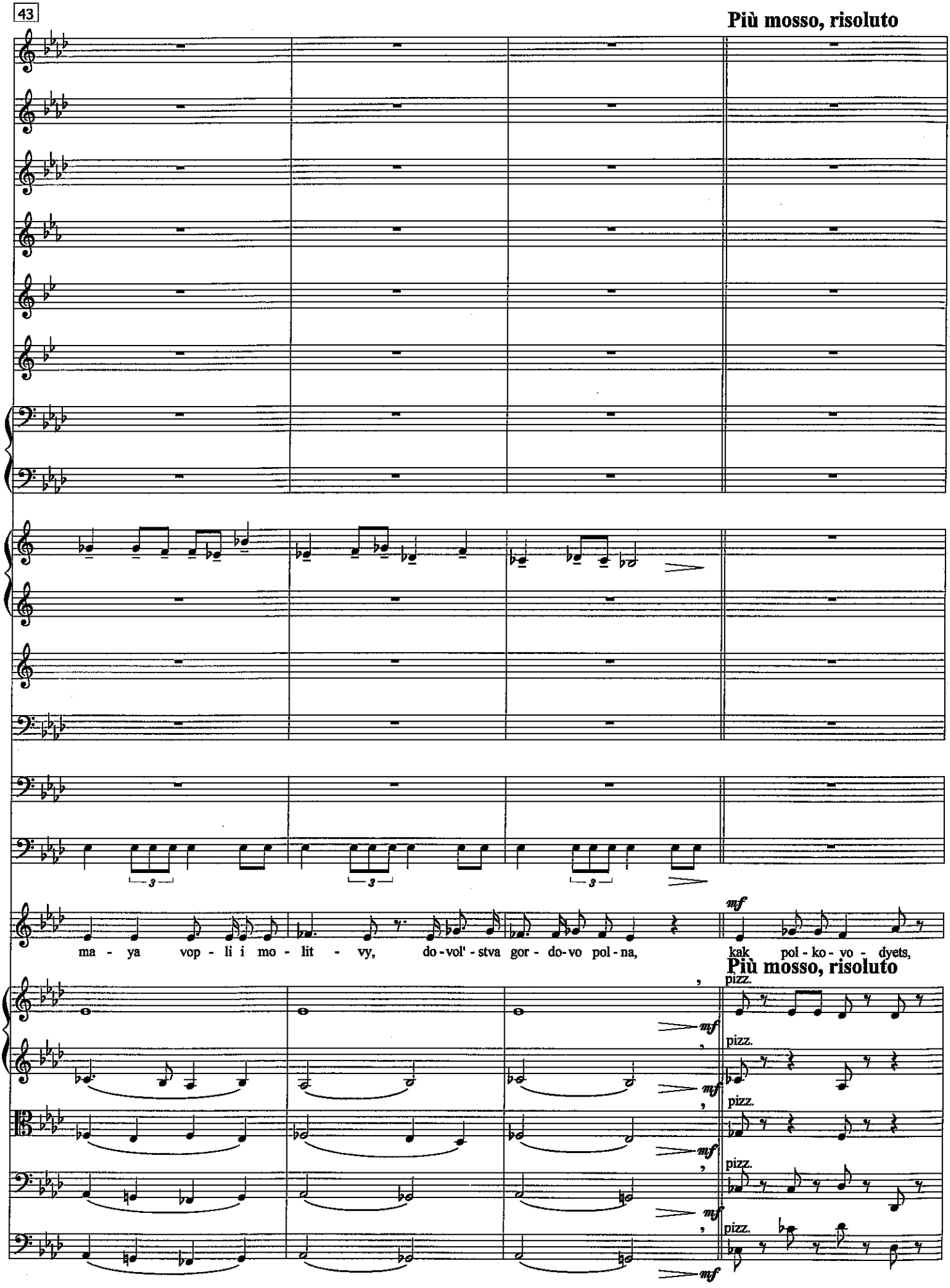
43
Più mosso, risoluto
ma - ya vop - li i mo - lit - vy, do - vol' - stva gor - do - vo pol - na,
kak pol - ko - vo - dyets,
Più mosso, risoluto
pizz.
pizz.
pizz.
pizz.
pizz.

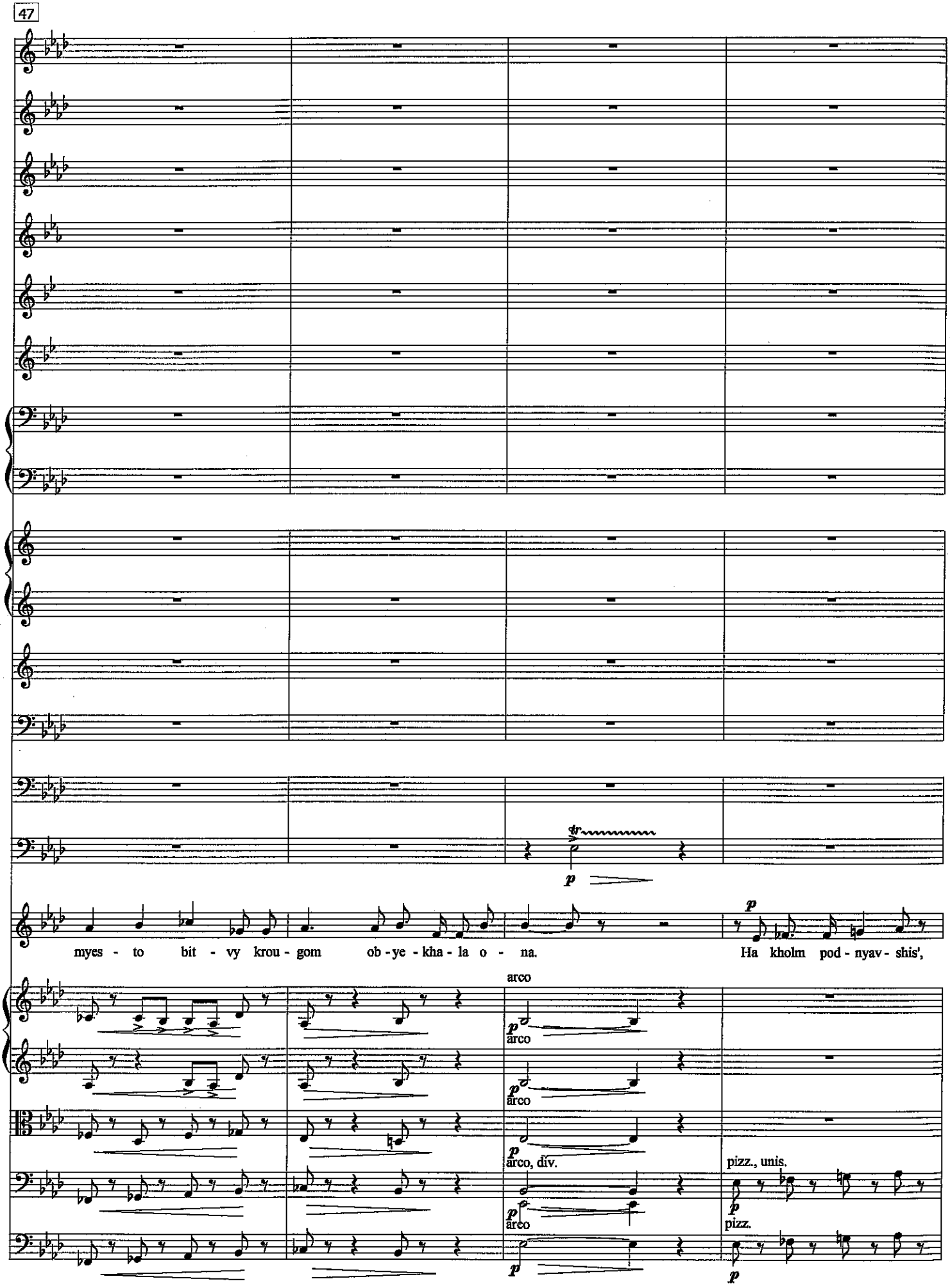
47
tr
p
myes - to bit - vy krou - gom ob - ye - kha - la o - na.
p
Ha kholm pod - nyav - shis',
arco
p
arco
p
arco
p
arco, div.
p
arco
p
pizz., unis.
p
pizz.
p

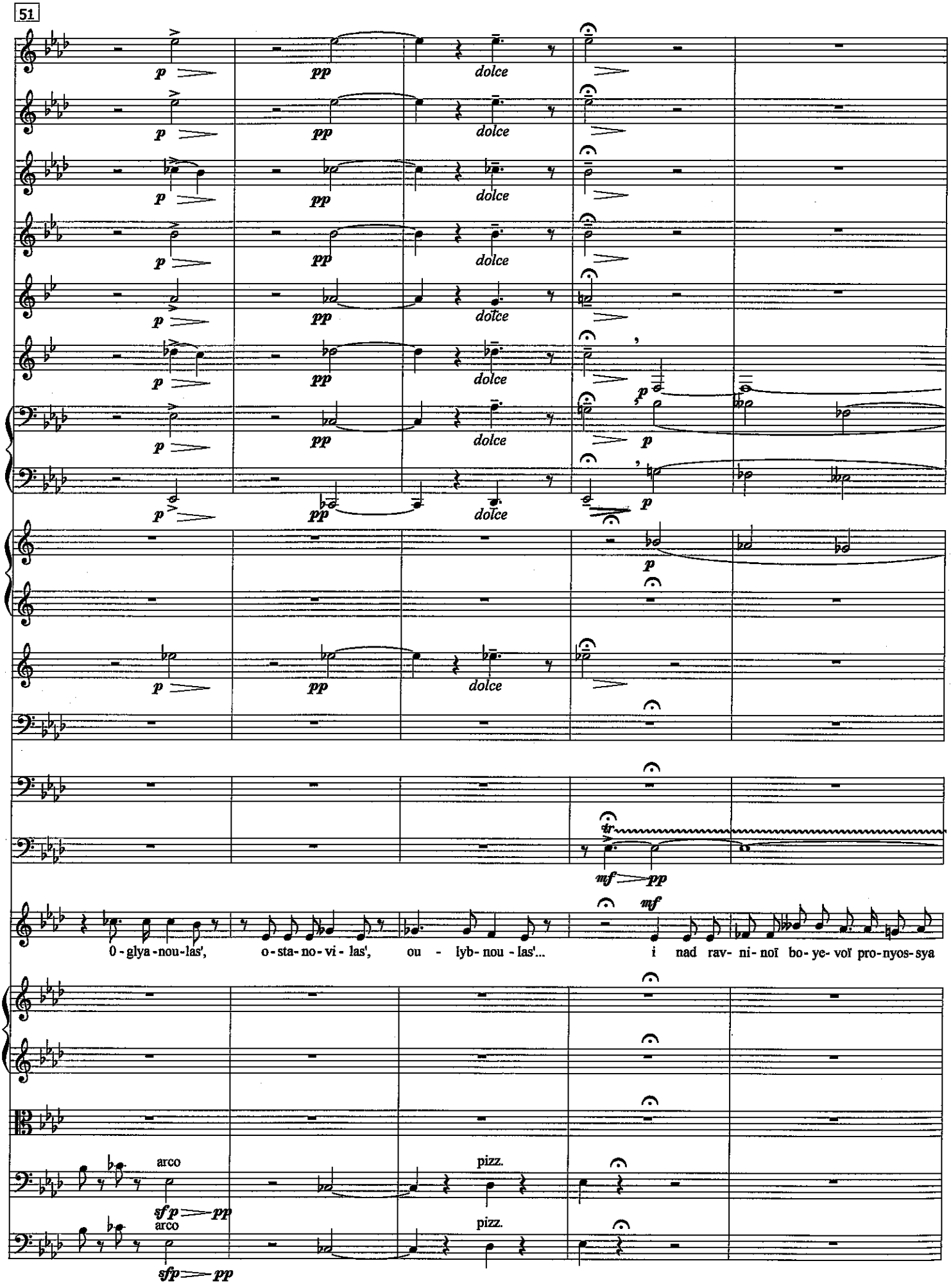
51
p
pp
dolce
tr
mf
pp
0 - glya - nou - las',
o - sta - no - vi - las',
ou - lyb - nou - las'...
i nad rav - ni - noï bo - ye - voï pro - nyos - sya
arco
pizz.
sf p
pp
sf p
pp

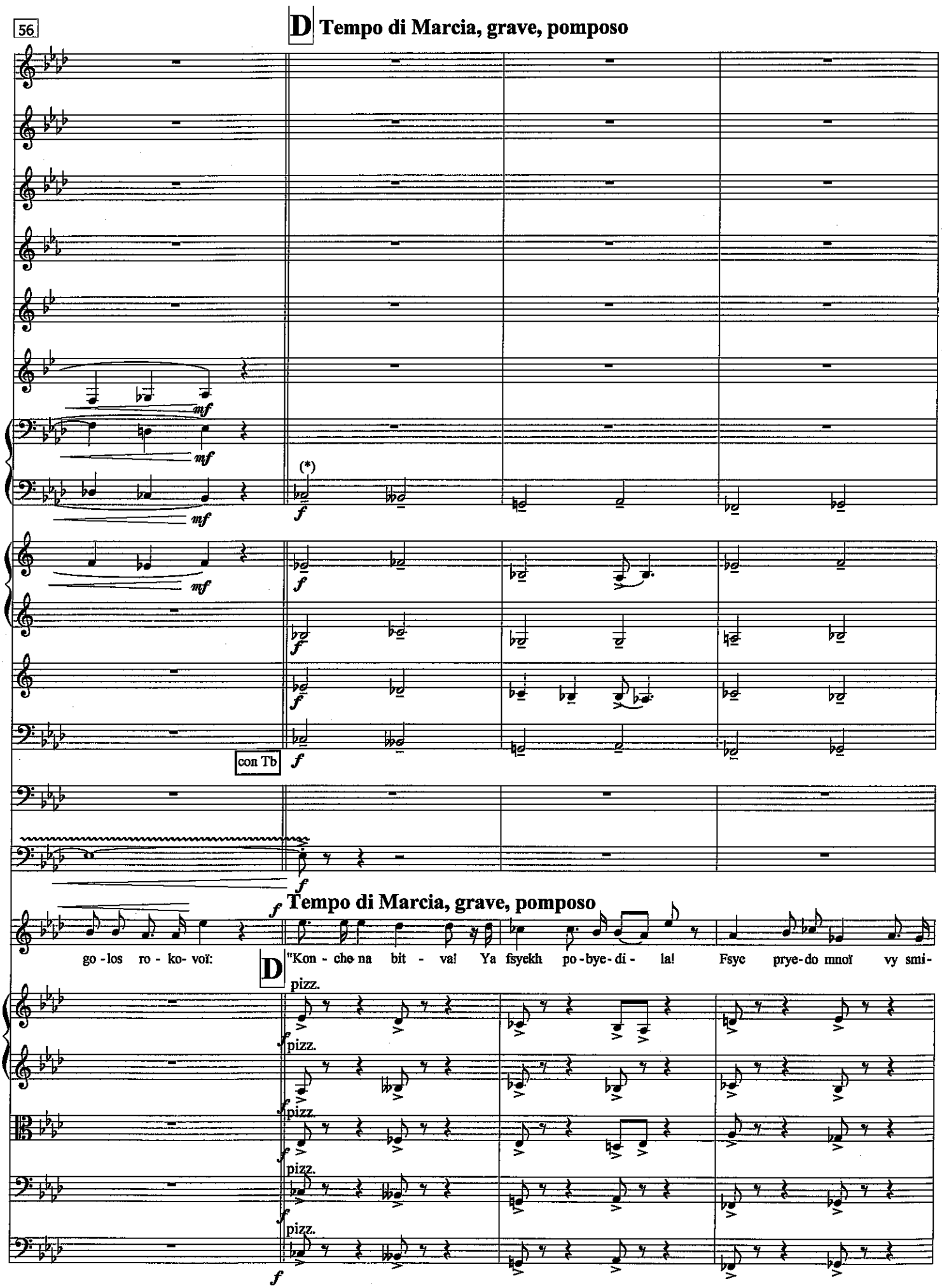

(*) The notes for Bs II in bar 57-60 are to played only in the absence of the (ad lib.) tuba.

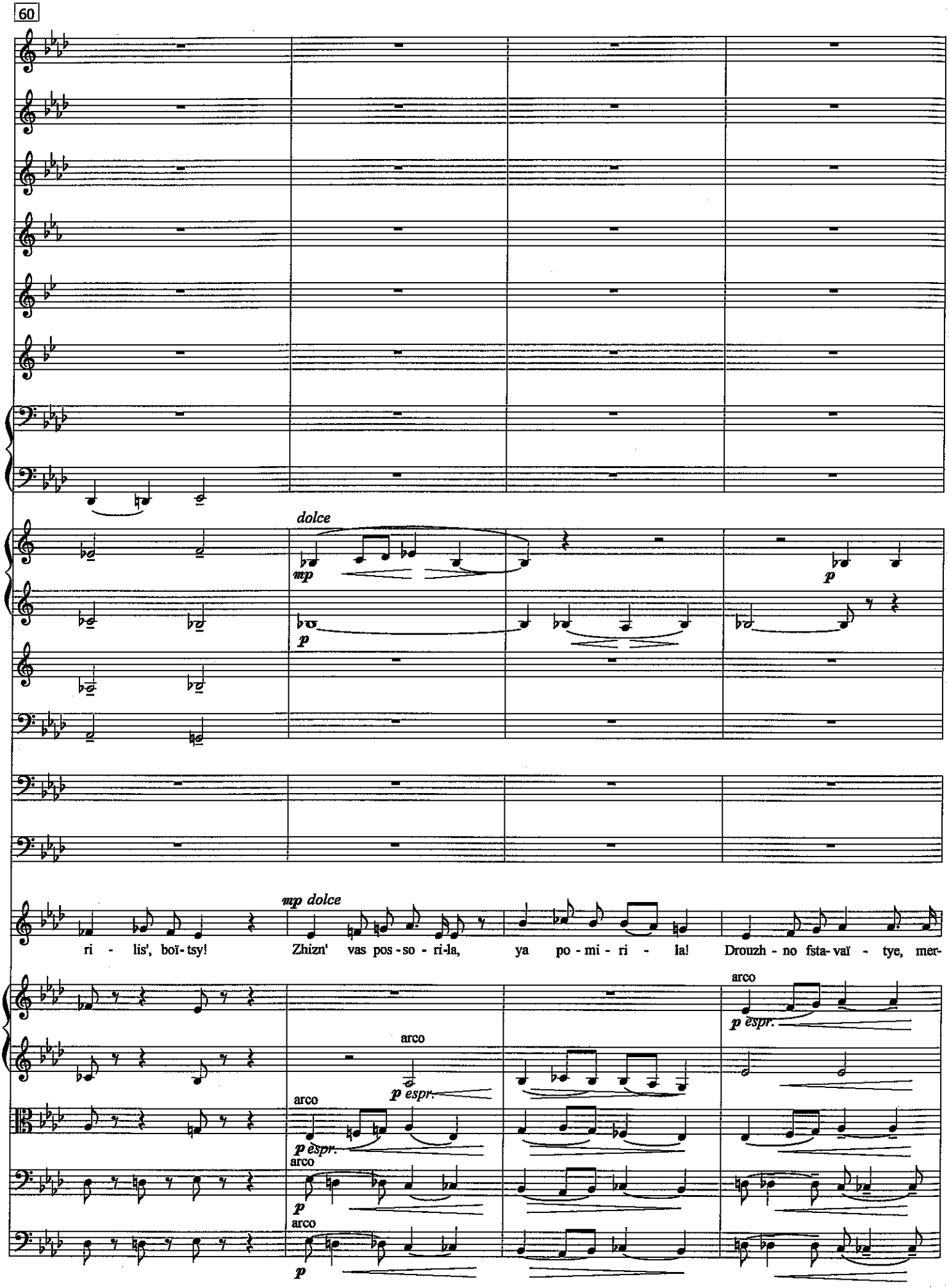
60
dolce
mp
p
mp dolce
ri - lis', boï - tsy!
Zhizn' vas pos - so - ri-la,
ya po - mi - ri - la!
Drouzh - no fsta- vaï - tye, mer-
arco
p espr.
arco
p espr.
arco
p
arco
p

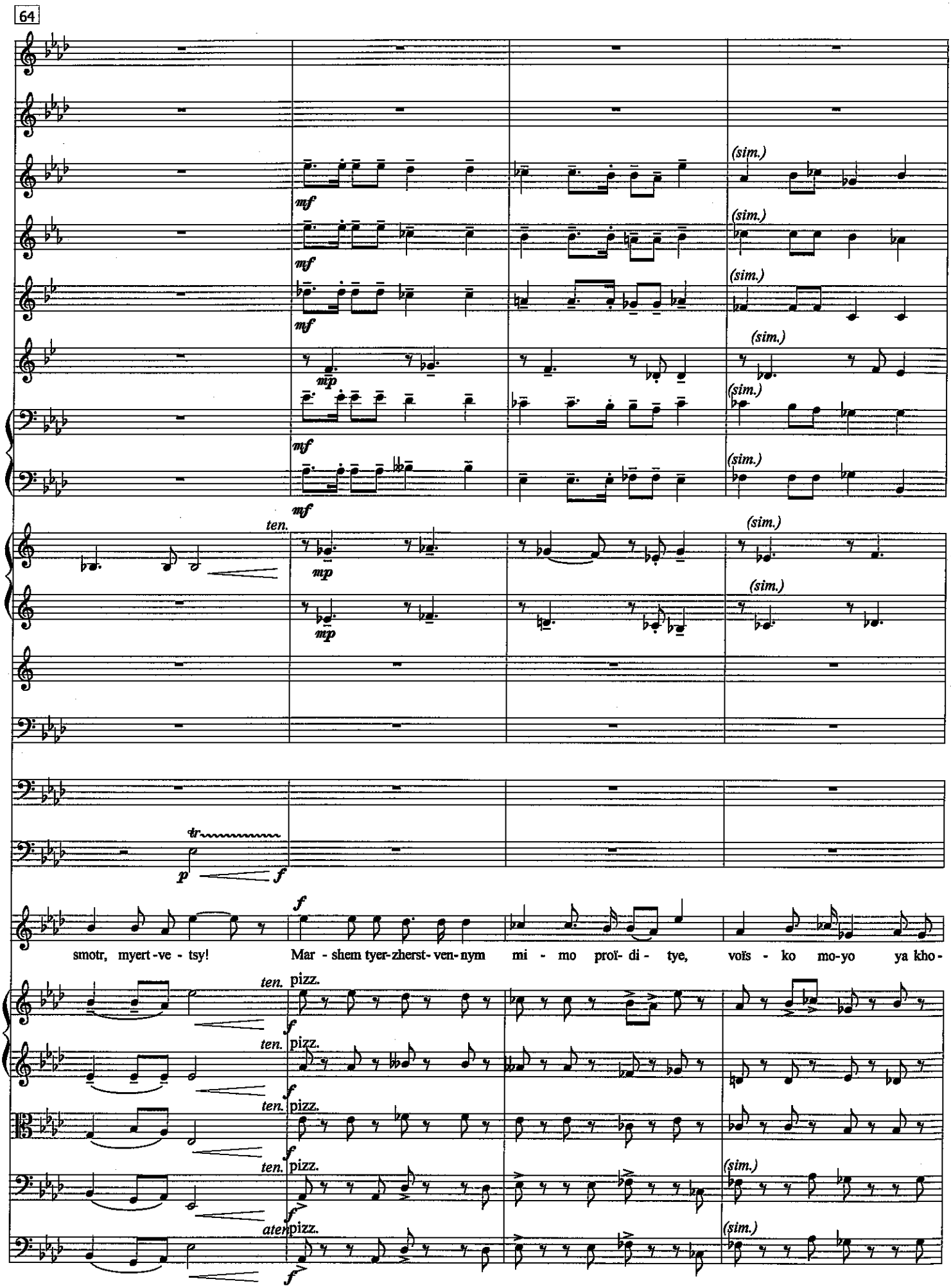
64
(sim.)
mf
mp
ten.
tr
p
f
smotr, myert-ve - tsy!
Mar - shem tyer-zherst-ven-nym mi - mo proï- di - tye, voïs - ko mo-yo ya kho-
pizz.
ater

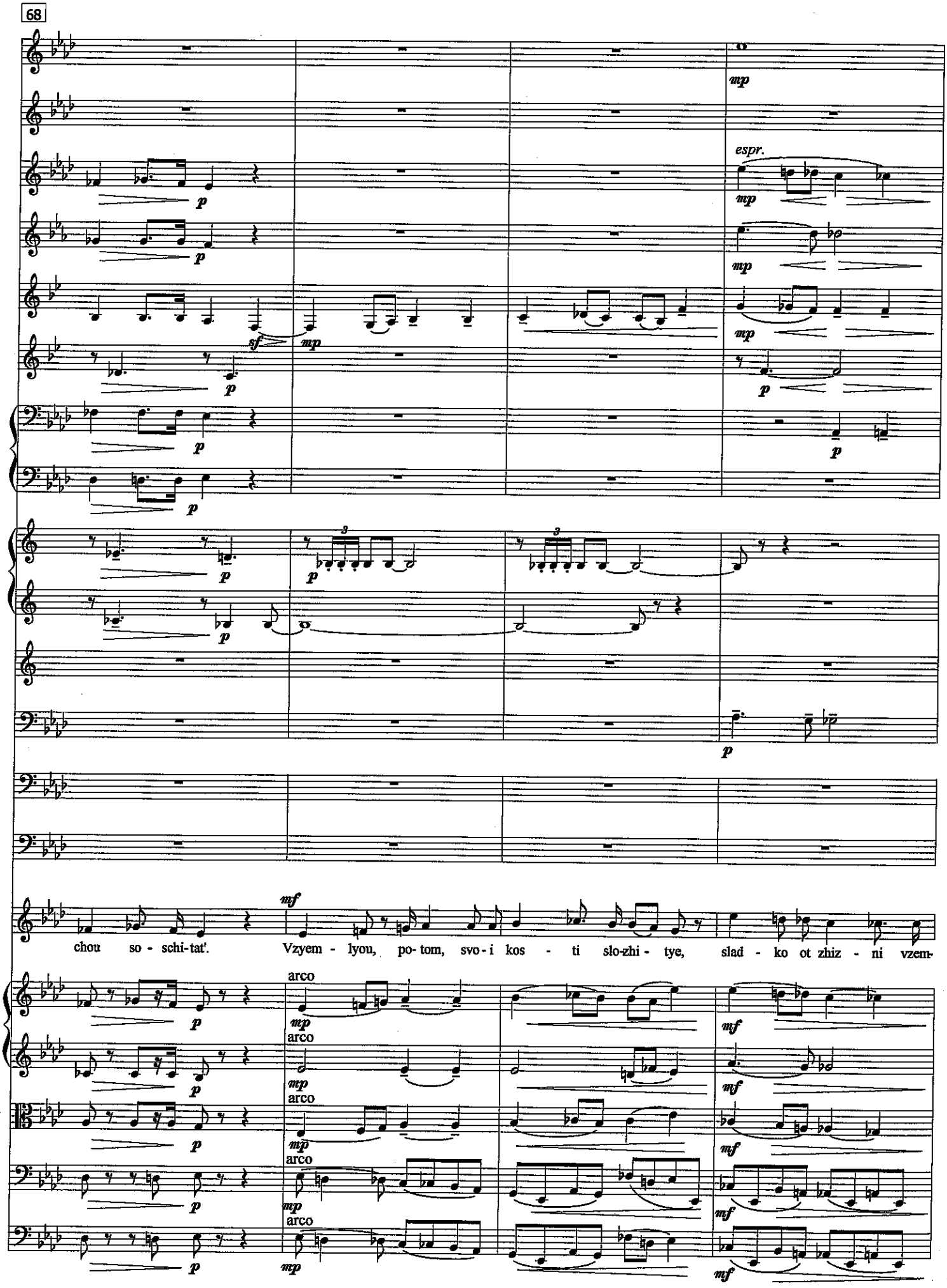
68
espr.
chou so - schi-tat'. Vzyem - lyou, po- tom, svo - i kos - ti slo-zhi - tye, slad - ko ot zhiz - ni vzem-
arco

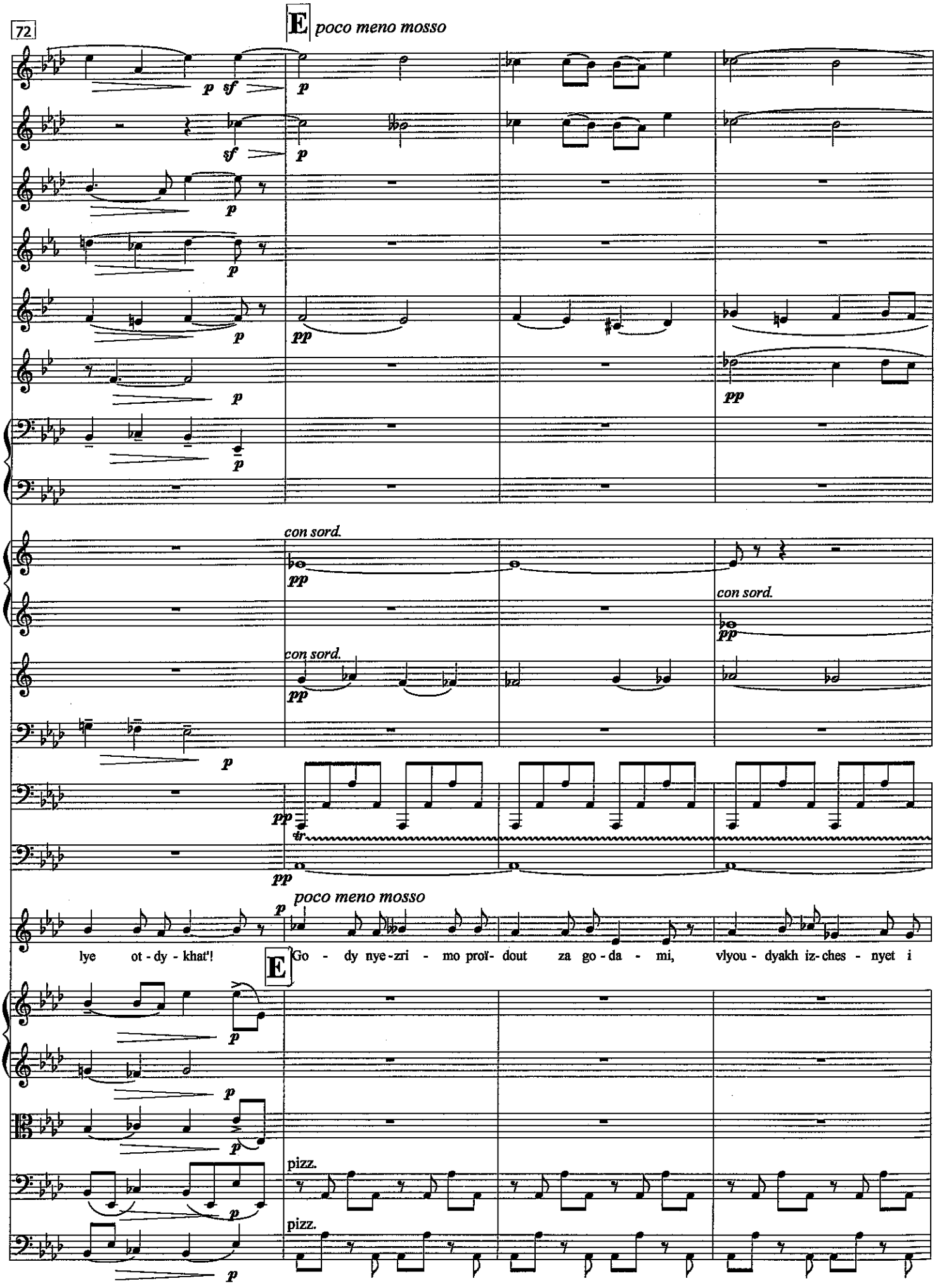
72
E poco meno mosso
con sord.
con sord.
con sord.
poco meno mosso
lye ot - dy - khat'!
E
Go - dy nye - zri - mo proï - dout za go - da - mi, vlyou - dyakh iz - ches - nyet i
pizz.
pizz.

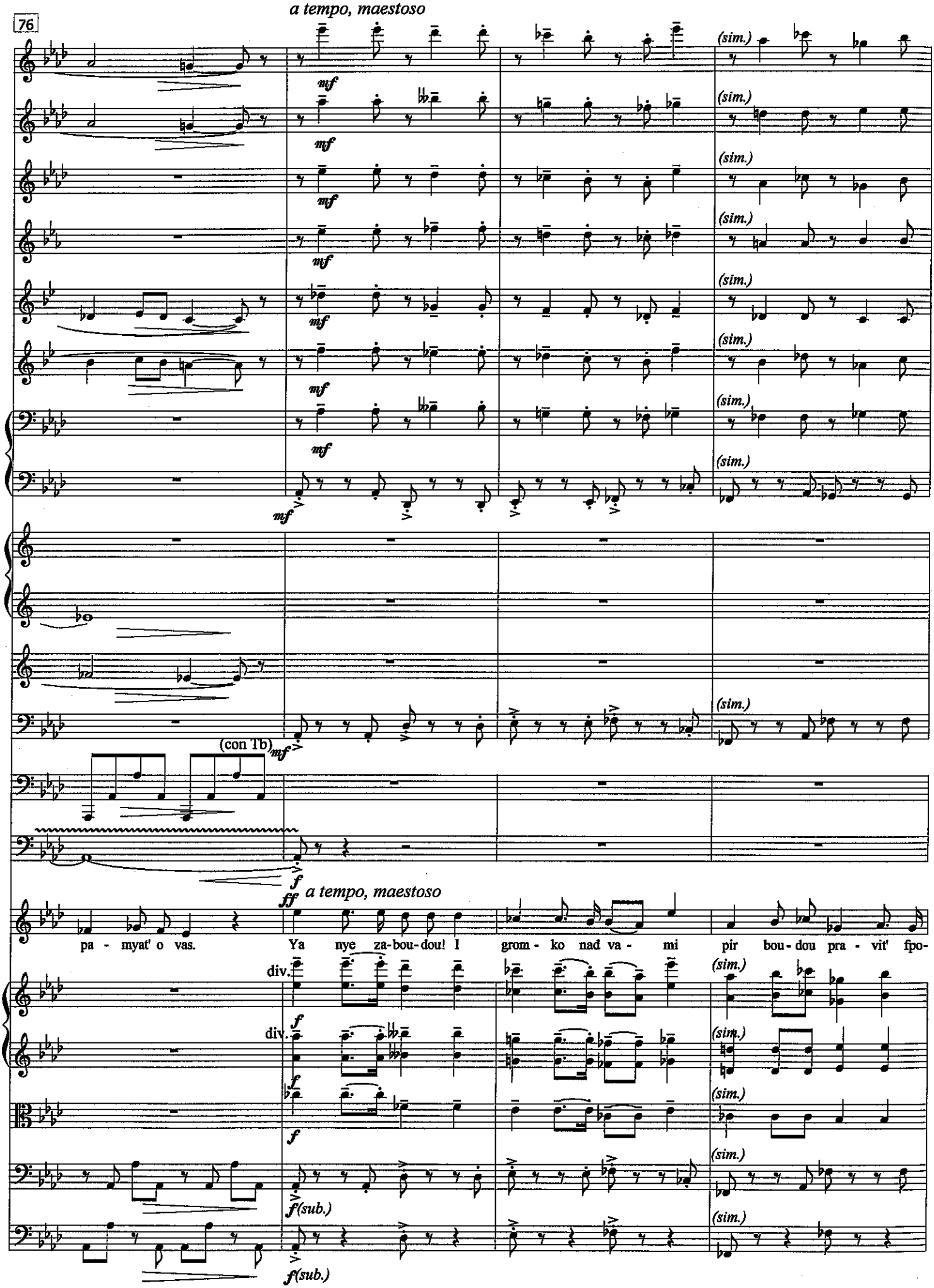
a tempo, maestoso
76
mf
(sim.)
(con Tb)
f
ff a tempo, maestoso
pa - myat' o vas. Ya nye za-bou-dou! I grom - ko nad va - mi pir bou-dou pra - vit' fpo-
div.
f(sub.)

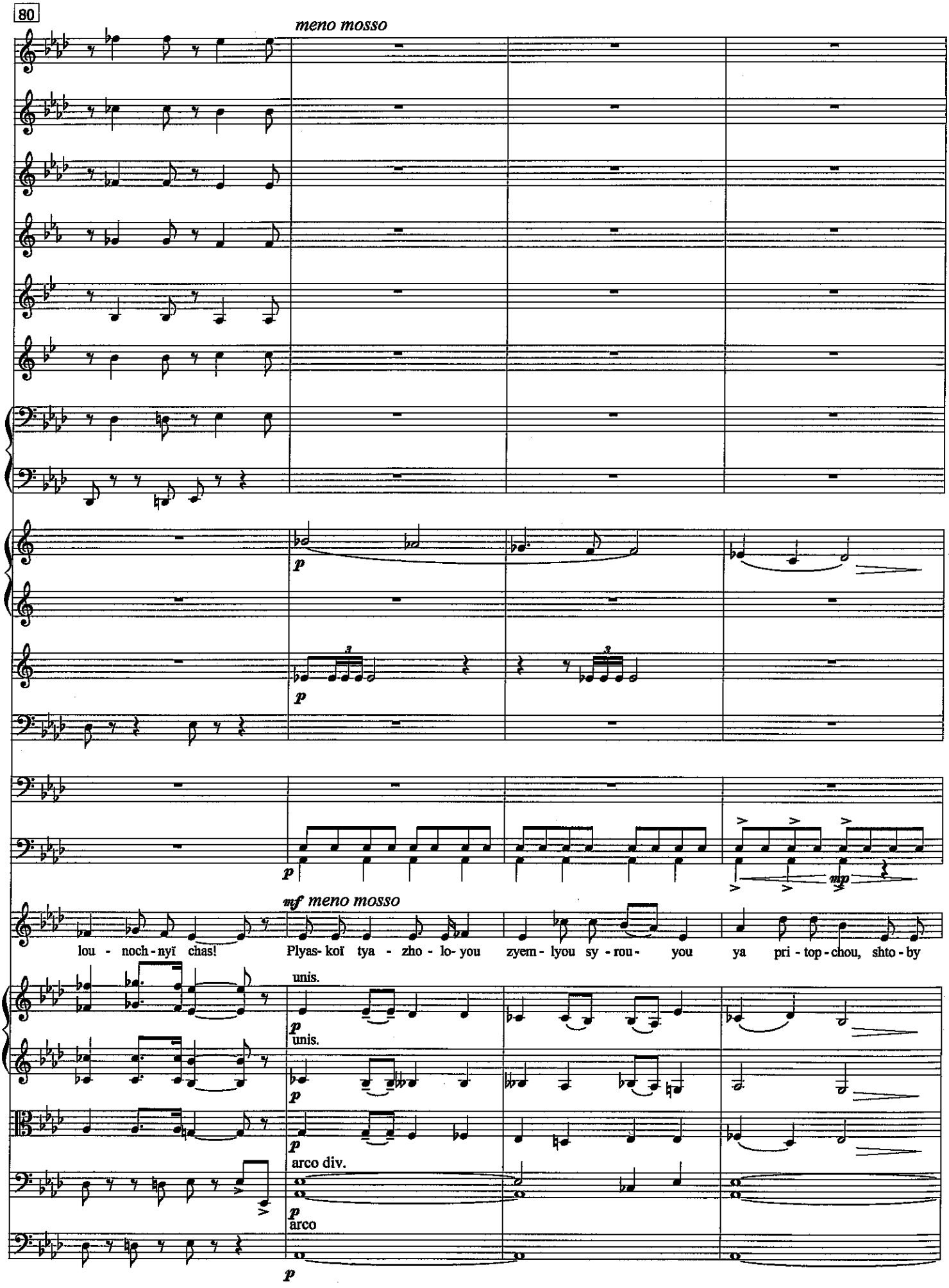
80
meno mosso
p
p
p
mf meno mosso
lou - noch - nyĭ chas!
Plyas- koĭ tya - zho - lo- you
zyem - lyou sy - rou - you
ya pri - top - chou, shto - by
unis.
p
unis.
p
p
arco div.
p
arco
p

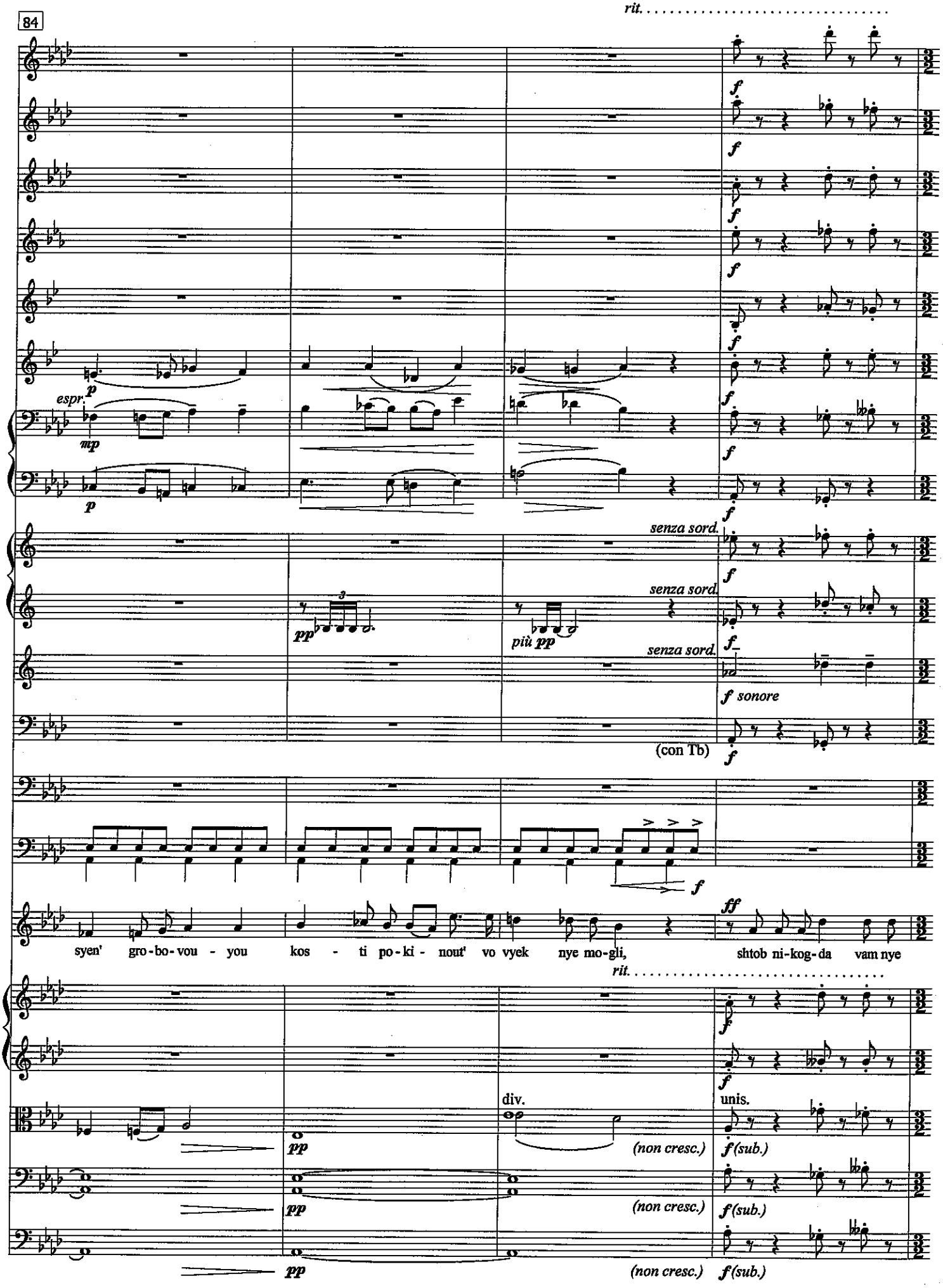
84
rit.
f
espr.
p
mp
senza sord.
pp
più pp
f sonore
(con Tb)
syen' gro-bo-vou - you kos - ti po-ki - nout' vo vyek nye mo-gli, shtob ni-kog-da vam nye
ff
div.
unis.
(non cresc.)
f(sub.)

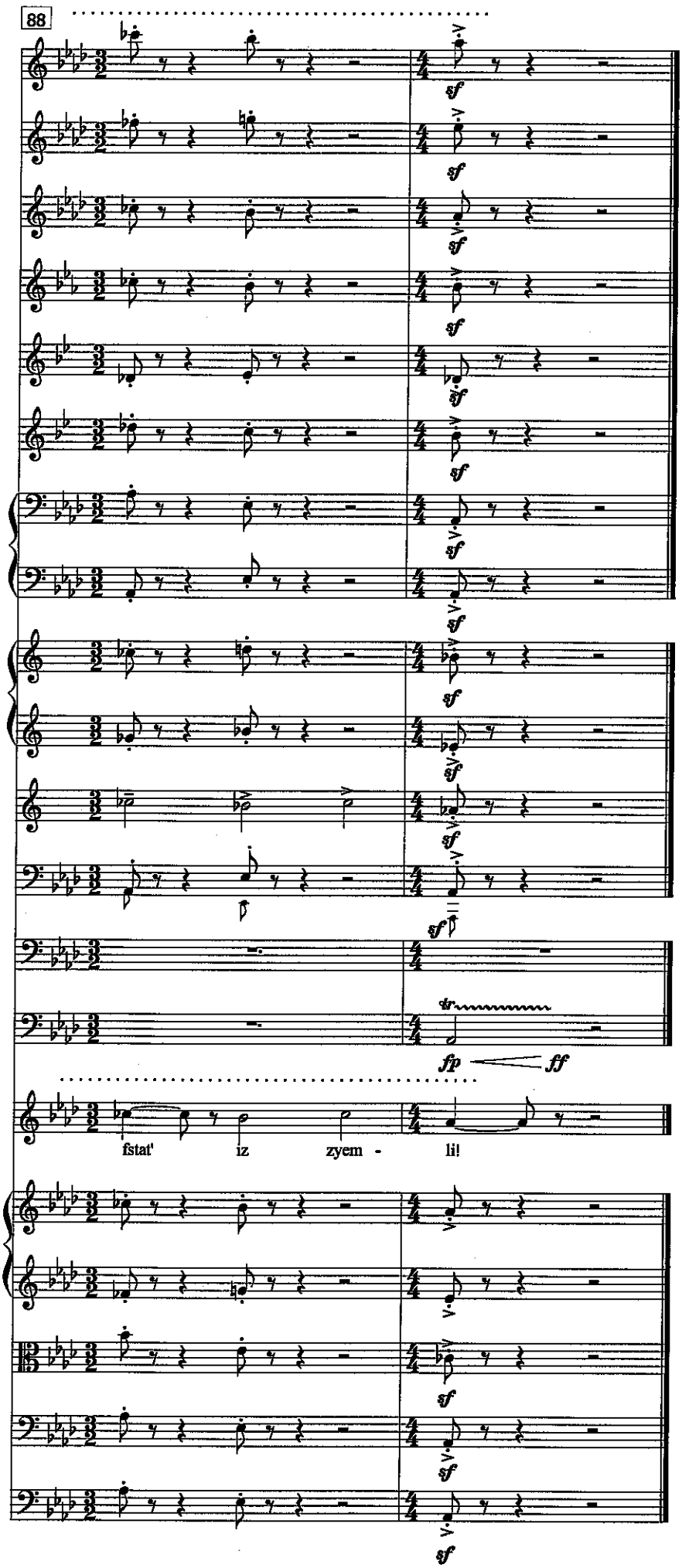

English version completed
27 November 2009